ON SALE UNTIL SAT DEC 28

BUMPER SPECIAL
MORE PAGES THAN EVER!

Christmas Sport

INCORPORATING Sunday Sport, Midweek Sport & Weekend Sport

December 22, 2019
£1.40

(on sale until Saturday, Dec 28, 2019)

Christmas stunnas bare their baubles

Babes flash for Xmas

26 SANTA STUNNAS TOPLESS

PAGES 14-17

DRUNK SANTA'S SEX WITH ARGOS REINDEER

PAGE 5

Children weep at disgusting scenes in Rochdale garden

THIS WEEK'S SUNDAY Sport NIPPLE COUNT IS . . .

GOT A STORY?

Then call our newsdesk on: 0800 4725407 or email simon@sundaysport.co.uk

WE PAY CASH

TODAY'S WEATHER

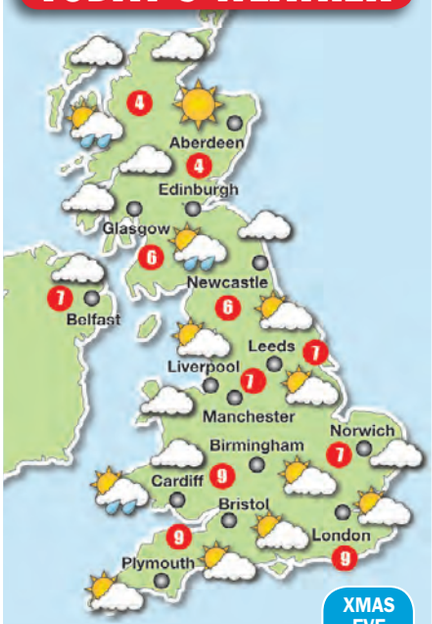

XMAS EVE

XMAS DAY

BOXING DAY

OH NO, WHERE'S THE SNOW?

AFTER another cold start to the day, Sunday will see some sunshine all over the country with light rain possible in the far west later in the day.

Temperatures of 9C in London 9C in Cardiff, 7C in Manchester, 7C in Belfast and 4C in Edinburgh.

Some sun in the east on Monday but a slight chance of the odd light shower in western parts, moving north throughout the day.

Temperatures of 9C in London 9C in Cardiff, 7C in Manchester, 6C in Belfast and 6C in Edinburgh.

OUTLOOK: Feeling mild.

CRACKERS: Rae and Kelly

WINTER WARMERS: Stacey and Beth

God breast ye merry gentlemen

TREE-MENDOUS: Our four scorchers help you celebrate

JUST look at the baubles on these beauties!

Wouldn't it be your Christmas wish to have Stacey Poole, Beth Lily, Rae and Kelly Klein, all huddled together under your tree come Christmas morning?

Miles better than a new pair of slippers any day, eh?!

Well, who knows – if you're VERY good, Santa may grant your wish and you could pull a cracker like one of these stunnas.

Stacey said: "I hope all *Sunday Sport* readers have a very merry and very sexy Christmas!"

PHWOARA WHITMORE!

BOOBS: New host

New Love Island TV host goes braless

IRISH telly presenter Laura Whitmore will replace Caroline Flack as the host of ITV's new *Love Island*, it's been confirmed.

And looking at her amazing boobs – which she revealed in a see-through frock on a night out in London – dads will be thrilled!

PALS: Laura (*above*) and Caroline

The 34-year-old has stepped in at the last minute after Flack's announcement she will stand down as the series host after being charged with assault.

Former MTV host Whitmore will join her boyfriend Iain Stirling, who currently narrates for *Love Island*, in South Africa where the new winter series is being filmed.

By SUZIE SHELDON
news@sundaysport.co.uk

She said: "To say I'm excited to be heading to Cape Town to host *Love Island*, the biggest show on television, is an understatement.

"I want to thank ITV for trusting me at the helm of this huge show.

"I wish it was in better circumstances – Caroline is a brilliant host and also a friend."

Flack, 40, was charged last week "following a private domestic incident", reportedly involving boyfriend Lewis Burton.

The new series starts on January 12 on ITV2.

Midweek Sport, Weekend Sport & Sunday Sport PUBLICATION DATES

SUNDAY DEC 22 – Christmas Sport on sale until Saturday, Dec 28

WED DEC 25 – NO Midweek Sport

FRI DEC 27 – NO Weekend Sport

SUN DEC 29 – New Year Sport on sale until Thursday, Jan 2, 2020

WED JAN 1 – NO Midweek Sport

FRI JAN 3 – Weekend Sport Publications return to normal

Your bumper Christmas Sport still great value, folks!

YOUR *Christmas Sport* incorporates *Sunday Sport*, *Midweek Sport* and *Weekend Sport* in 72 crammed pages for a special BUMPER festive edition.

That's why your paper costs a little bit more – £1.40 rather than the usual price.

Next week there will be another BUMPER edition and your 72-page *New Year Sport* will also cost £1.40.

And as 2020 gets into its swing, your *Sunday Sport* will be the normal price on January 5.

Merry Christmas!

HE TAKES ALL THE WEEK'S NEWS & PULLS ITS PANTS DOWN

MONDAY

A TOP barrister is found guilty of punching a male fashion designer during a row over a seat at London's Royal Opera House.

The bad news is that he could lose his job over this.

The good news is that Channel 5 want him to co-present a new series called *Opera's Deadliest Firms*. With Danny Dyer, obviously.

TUESDAY

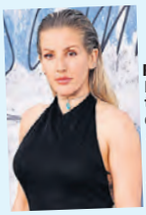

POP singer Ellie Goulding is hailed a hero after she helps to flag down a lorry driver who didn't realise he was shunting a car down a busy A-road.

Ellie and the lorry driver now plan to release an updated version of her hit single *How Long Will I Shove You?*

WEDNESDAY

EMILY Thornberry becomes the first Labour MP to officially throw her hat in the ring as the new Labour Party leader.

To be fair, Diane Abbott would have been first but she'd spent the previous three days trying to throw her ring in a hat. And missing.

Thornberry reckons she's Labour's best bet at defeating Boris Johnson. But only because she looks a bit like him, so people might vote for her by accident.

THURSDAY

LOUGHBOROUGH University promises to investigate reports that members of its female hockey team were forced to eat maggots as part of an initiation ceremony. Which makes a change from beaver.

FRIDAY

THE new Speaker of the Commons, Sir Lindsay Hoyle, is diagnosed with diabetes.

He'll have to inject insulin on a daily basis, but that shouldn't make too much difference.

What's one more little prick when you're already dealing with 650 of them?

SATURDAY

DISGRACED telly star Michael Barrymore pulls out of the ITV show *Dancing on Ice* after breaking his wrist during a rehearsal.

Poor Michael. We'd have loved to have seen him on that show… if only in the hope of a power cut melting the ice.

Altogether now… pool party!

CHURCH WARDEN SACKED OVER 'FUN' PIC TAKEN BY VICAR

LOST EVERYTHING: Ex-warden Elisabeth posed for racy pic

TELLING-OFF: Rev Freddy Purnell

WHEN churchgoer Elisabeth McWilliam posed for a risqué photo for her secret vicar boyfriend, she expected the snap to be kept private.

But that was until a series of mishaps lead her to losing both loves of her life – her boyfriend, and Jesus Christ.

The saga began when Elisabeth, 48 – a seamstress and volunteer church warden – went for a stroll in the Yorkshire Dales with Rev Frederick Purnell.

She told *Sunday Sport*: "It was very quiet, and Freddy suggested we do something a bit naughty for once. Only God could see us, and he wouldn't mind, we thought.

"Maybe it was the fresh air, I don't know, but in the blink of an eye I had my breasticles unleashed and my panties pulled down a bit.

Forgiveness

"Freddy took the photo and we started giggling together, before I quickly got dressed and we both kneeled to pray for Our Lord's forgiveness.

"Freddy printed the photograph out at home, but as it was chugging out of the printer the phone rang. It was the bishop – and he was on his way.

"We hastily began to tidy up the vicar's house and somehow completely forgot about what was lying on the printer.

"Sadly, the first thing the bishop wanted to do was use the office to check his emails. And he saw what was lying face-up in the printer tray."

The bishop, whose name and diocese we cannot name for legal reasons, removed Elisabeth's standing as a church warden on the spot, and Freddy was given "a stiff telling-off and told to say a lot of prayers", she added.

"Now he doesn't want to be associated with me anymore because he fears it could ruin his ministry. And it means I can no longer attend my house of worship.

"I've lost Fred, and I've lost God."

By GRACE HOOPER
news@sundaysport.co.uk

HAIRCUT KILLER CAGED FOR LIFE

A KILLER who stabbed to death for cutting his hair badly with clippers has been jailed for life.

Jario Sepulveda-Garcia, 37, was incensed when 32-year-old David Lopez-Fernandez nicked him and a row started.

The loon grabbed a large kitchen knife and stabbed Lopez-Fernandez six times, later claiming he was acting in self-defence.

Prosecutor James Mulholland said Sepulveda-Garcia stabbed his fellow Spaniard repeatedly at the house they shared in a squat in Bethnal Green on February 25 this year.

He told Southwark Crown Court: "He collapsed within seconds of the injuries being inflicted and was dead in less than half an hour, such was the severity of the assault.

By BARNEY SAMUELS
news@sundaysport.co.uk

"David Lopez-Fernandez had been in the UK only three weeks. An hour earlier he had knocked on the door of a flat within the squat which the defendant shared with another male and offered to cut the defendant's hair."

Screams

The killer was later to tell police how the barber nicked his skin with the clippers.

Other house mates heard the victim's screams and found Sepulveda-Garcia with the kitchen knife in his hand. He buried the knife in a park but then handed himself in to police.

Mr Mulholland said: "The defendant said he told Mr Lopez-Fernandez to leave the flat but he did not do so and started coming towards him."

The killer said: "I moved my arm forward and I realised that I had stabbed him on the leg. It was to frighten him…but I stabbed him lower in the lower part because I know that in the area of the leg is not an area where anything serious can happen to him."

Cath Carrie, from the CPS, said: "This was a mindless murder over a haircut. David Lopez-Fernandez had moved to London to start a new life and this was cruelly snatched away from him."

Sepulveda-Garcia, of no fixed address, denied but was convicted of murder.

He was sentenced to life imprisonment with a minimum term of 17 years.

CAGED: Sepulveda-Garcia

Blow me, Hol gives best BJs!

THIS Morning's Holly Willoughby has been voted the celeb most men want to suck them off after Christmas dinner.

The presenter, 38, is one of the UK's most lusted after women and now fans reckon she'd be perfect for a blowjob after the turkey.

In a survey of 3,000 adults conducted by *sundaysportonline.co.uk* 43 per cent said Holly would give the best head, followed by former *Corrie* beauty Michelle Keegan (23%).

A showbiz expert said: "Holly's got lovely lips – she'd be just what you needed for a sleepy gobjob in front of the telly. And she'd probably swallow then get on with making the turkey butties."

TOP 10 STAR SUCKERS

1. Holly Willoughby
2. Michelle Keegan
3. Helen Flanagan
4. Emma Watson
5. Kate Middleton
6. Emilia Clarke
7. Kelly Brook
8. Jacqueline Jossa
9. Kate Garraway
10. Claudia Winkleman

The children asked... 'What's Santa doing to that reindeer?' It would have ruined their Xmas to tell them

OH DEER: Underhill and reindeer like the one he tried to shag

PERV FACING JAIL FOR VILE FESTIVE SEX ACT

A PERVERT dressed as Santa – emboldened by too much festive spirit – dropped his trousers and has sex with a £15 Argos decorative reindeer.

That would be bad enough but Francis Underhill's Yuletide over-exuberance occurred in a neighbour's front garden at five in the afternoon where it was witnessed by passersby and the owners of the illuminated decoration.

SUNDAY SPORT EXCLUSIVE
By SIMON DEAN

On Friday, Underhill, 62, pleaded guilty to outraging public decency when he appeared before magistrates.

The court heard that cops were called when Underhill, who had been merrymaking with pals in Rochdale, Lancs, was spotted with his Father Christmas trousers around his ankles and his "semi-flaccid" member thrusting towards the two-and-a-half foot decoration's hindquarters.

His Santa hat askew, he was heard singing, "Rudolf the red-nosed reindeer" and waving his arms about.

One witness – who cannot be named for legal reasons – told cops: "He was making a hell of a racket. Father Christmas shagging an artificial reindeer in a garden. You can't ignore that, no matter how much you try.

"I was bringing the kids home and one of them, the youngest, who is three, asked, 'What is Santa doing to that reindeer?'

"How do you answer that? To tell him would have been to ruin the magic of Christmas.

"In the end I had to say Santa was drunk and would probably not being any presents this year as he'd have to go into rehab. It's all I could think of on the spot."

JPs adjourned the case until the New Year for reports.

Meanwhile, Underhill is barred from wearing festive costumes.

FESTIVE

WHAT'S the most disappointing thing for a man on Christmas morning? When he gets a sweater, but he's hoping for a screamer or a moaner.

FUNNY

Drunk soldier slashed sailor

A DRUNK soldier was so offended when a sailor called him 'shipmate' that he smashed him in the face with a beer bottle, leaving him permanently scarred.

Abasey Ralph, 35, left his victim with a six-inch scar on his forehead after a row erupted when members of the Royal Navy and the Army came together for a game of dominoes.

A court heard "banter went too far" when sailor Rawlston Alexander called Ralph "shipmate" twice, causing the soldier to lose his temper and lash out with a bottle of Corona.

At Portsmouth Crown Court Ralph of Gosport, Hants, admitted a charge of assault occasioning actual bodily harm for the incident, which took place in August, but avoided jail.

GEORGIA'S SEX GUNGE HELL!

BABE: Georgia

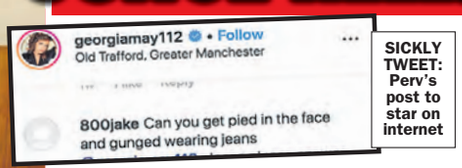

SICKLY TWEET: Perv's post to star on internet

SCORCHING *Strictly Come Dancing* star Georgia May Foote is being targeted by a perv who wants to "gunge" her.

The 26-year-old actress posted a picture of herself in a Manchester United shirt on her Instagram feed.

And while most of her followers started bantering about football, 800Jake insisted she reveal if she would get covered in cream and gunge for him.

He posted: "Can you get pied in the face and gunged wearing jeans? Please, please answer my question."

Former *Corrie* beauty Georgia did not reply to his inquiry but a pal insisted she had no plans to do what he asked, saying: "This is creepy and weird. It's clear he gets some kind of sexual thrill from this, and Georgia won't be getting creampied or gunged for anyone."

GET THE SPORT ONLINE FREE FOR A MONTH! GO TO www.sundaysportonline.co.uk

Arnie: Watching my son bonk is wild!

HOLLYWOOD legend Arnold Schwarzenegger had 'an experience and a half' watching his son Patrick BONKING

The 26-year-old rising star bares his behind for the intimate sex scene in new horror movie *Daniel Isn't Real*.

Appearing on a US chat show, Arnie proudly revealed that watching the scene "was absolutely wild, you know?"

"Two days ago, I watched at night my son's movie, and it was just wild watching him.

"His acting was so extraordinary, so talented, and then all of a sudden there's this sex scene!"

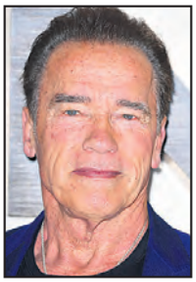

Luckily, he was not taken completely by surprise since Patrick's mother, Arnie's estranged wife Maria Shriver, had warned him what was coming.

"She said, 'I just saw Patrick's movie, and it's like unbelievable and I saw his naked butt there having a sex scene!'

"And so I watched the movie. But it's really an experience and a half, I tell you"

Getting nude for BBC made me feel great

STRIPPING off for her BAFTA-nominated role in *Lady Macbeth* helped boost her confidence because of all the nudity it required, revealed actress Florence Pugh.

The 23-year-old actress looked back on her breakout role in the BBC adaptation of the Shakespeare classic as she confessed: "I loved the fact she was naked all the time. At that point in my life I had been made to feel shit about what I looked like and that film was perfect, there was no room to feel insecure."

Florence went on to explain that she had felt eager to please at the beginning of her career, but was able to stay true to herself.

She revealed: 'When you go out to LA as a baby-face, fresh thing you need to know exactly what you are representing when you go into meetings – so if someone says, 'That's really cool you don't pluck your eyebrows,' that you don't fking, like, die and whimper."**

Florence is currently in the star-studded movie adaptation of *Little Women*.

Kate loses weight but not on her arse

KATE Garraway has revealed she lost a load of weight while in the *I'm A Celebrity* jungle – but she's still got a well-padded ARSE!

The *Good Morning Britain* host, 52, took part on the ITV reality show last month and finished in fourth place.

Kate told Ben Shephard, Charlotte Hawkins and Richard Arnold that while in the Australian jungle living on rice and beans, she lost a stone.

But she was quick to add some of her body parts were still curvy as the weight only came off certain places.

She joked: "As always, it comes off the bits you don't want, doesn't it? There's still plenty of thigh, we don't need to worry about that. And bottom!"

She added she "couldn't believe" she had stripped down to a bikini for a shower in front of the eyes of the nation.

Kate said she had not expected to do it, because of her age, and even apologised for it.

Jess Impiazzi

Age 30, 34DD, from Haslemere, Surrey

Maradona 'was taken by a UFO'

WORLD Cup cheat Diego Maradona has revealed he was once abducted by a UFO – and says he lost his virginity "at 13" with an "older lady" who was "reading a newspaper" during sex.

Maradona (*above*), 59, made the comments in an interview with a sports channel in his native Argentina.

When asked if he believed in UFOs, he said: "Why make things up? Once, after a few too many drinks, I was missing from home for three days. I got home and said that UFOs had taken me. I said 'They took me, I can't tell you about it'."

When asked about what age he made his "sexual debut" the former Napoli star said: "At 13 years old, in a basement with an older lady. I was on top and she was reading a newspaper."

Maradona added that he spent his first pay packet "in a pizzeria" with "my old lady (mother) alone."

Leotard perv is banged up

A CONVICTED sex offender who was banned from going online has been jailed after he was caught on Instagram looking at ballerinas in leotards.

A police search showed Mark Grindon, 36, had hidden several digital devices – showing the profiles of females online – alongside leotards and sex toys behind a false shelf in his bathroom, in breach of a court order.

He was convicted in November 2016 of making indecent images and was given a suspended jail sentence.

Grindon, of Mannings Heath, West Sussex, was found to be using Instagram to look at the accounts of more than 30 females from across the country, mainly in ballet and leotard outfits.

At Guildford Crown Court he was sentenced to 18 months in prison.

MEET THE 'NEW PHIL AND HOLLY'

LUCKY BREAK: John and Sid train for show

Pair to take over This Morning sofa

TWO homosexual tramps are set to take over the *This Morning* sofa for one morning in February as ITV bosses try to make their daytime flagship more "inclusive".

John Green and his lover Sid "Biter" Burgon were talent spotted by the show's producers as they sang the Sonny and Cher duet *I Got You Babe* beneath Central Pier in their home town of Blackpool.

And after some "basic" TV presenting coaching, the pair are now said to be ready for their on-screen debut in the New Year when regular hosts Phil Schofield and Holly Willoughby will step aside for the day.

An ITV source said: "We hold regular focus groups and one very exciting thing we heard from a panel of young people in Hackney was that the show should be more diverse and more inclusive.

"We said, 'But we've got that big Alison Hammond girl!' and they replied, 'No, even more inclusive than that'.

SUNDAY SPORT EXCLUSIVE

By SIMON DEAN

"The resulting search led us to John and Sid.

"Gay and homeless, that ticks a few boxes, doesn't it? It would have been better if they had been black but you can't have everything. And John said his uncle is Irish, so that's something at least.

"And the best thing is, they are a lot cheaper than Phil and Holly."

Last night John and Sid were busy celebrating their good luck in the streets of Blackpool and it was frankly impossible to get a word of sense out of them.

Rumours

But not everyone is totally impressed by the latest act of politcal correctness.

One *This Morning* staffer said: "Tramps presenting *This Morning*? They must be out of their minds! What next? Drug addicts presenting the weather?"

ITV bosses hope that news of John and Sid's guest stint will take the spotlight off rumours about the show.

Last week Philip was forced to hit back at talk of a rift with co-stars including Holly.

Asked about speculation of tensions the 57-year-old said: "Can you imagine a feud between us? It's not as if we have to defend anything.

"It's a shame. We are so open on the show, we are so open online and we go on holiday together.

"Holly is the sister I never had, we think at the same speed. Everyone who knows us, I mean, everyone at *This Morning* was like, 'What the hell?' The atmosphere in our studio is so wonderful, there's such a lovely team."

His comments follow reports of clashes with colleagues over his allegedly brusque manner.

Ruth Langsford, who presents the show with her husband Eamonn Holmes every Friday, is understood to have made a complaint about Phil, thought to have been prompted when he cut her off during a crossover link to *Loose Women*.

ITV has flatly rejected the reports, adding: "It's deeply disappointing and unfair for Phillip to be the target of this sort of malicious gossip."

FUED TALK: Phil has had to fend off rumours of Holly rift

Porn snappa guilty of 15 rapes

SEXUAL NEEDS: Paul Brown

A PHOTOGRAPHER who raped six women after duping them into becoming models, is facing a long jail sentence.

Paul Brown created a fake modelling agency and contacted his victims on social media telling them they could earn thousands of pounds from adult shoots, a jury was told.

Prosecutor David Sapiecha said Brown, 41, had a black book which was seized when police searched his studio in 2017.

In the back of the book was a series of codes with abbreviations like T for t*ts, HJ for handjob, BJ for blowjob, TTS for toss salad.

Mr Sapeicha said Brown, of Okehampton, Devon, was detailing "his own sexual needs" in the book which had nothing to do with professional photoshoots for models.

Exeter Crown Court had been told that Brown told the women they were casting for a fake model agency called Model South West.

He was also accused of filming naked women at his Dartmoor studio and sexually assaulting others.

After a five week trial, Brown was convicted of 15 rapes against six women and five out of six charges of voyeurism.

He'd denied 28 charges in a series of police interviews and denied being a kind of 'Harvey Weinstein'.

He was remanded in custody and will be sentenced in February.

HORNY ASIAN SLUT
49p per min
WANTS IT UP THE BUM!
09839 190 489
BIG TITTED NYMPHO
"I WANT YOU TO CUM ON MY HUGE TITS & THEN I'LL LICK IT OFF!"
09826 135 271
XRATED
KINKY BITCH
THERE'S NO PLEASURE WITHOUT PAIN
I'LL TELL YOU HOW I WANT TO BE F**KED
09099 962 118
09826 135 272
OBEDIENT Housewife
WILL LET YOU F**K ANY HOLE TILL SHE IS RED RAW!

SUNDAY Sport

THE VOICE OF YOUR BRITAIN

ON SALE UNTIL SAT DEC 28
Christmas Sport
BUMPER SPECIAL MORE PAGES THAN EVER!
INCORPORATING Sport Sport & Sport
Christmas stunnas bare their baubles
DRUNK SANTA'S SEX WITH ARGOS REINDEER
Children weep at disgusting scenes in Rochdale garden
Babes flash for Xmas
26 SANTA STUNNAS TOPLESS

It's TREBLE the fun with your Xmas Sport, folks

WE'VE really gone and done it this time, folks...

Today, our lucky army of readers are getting not one, not two but THREE papers in one!

That's right.

Today's Christmas Sport – which weighs in at a WHOPPING 72 pages – incorporates this week's Sunday Sport, Midweek Sport AND the Weekend Sport.

It's got the best of ALL THREE of your fave papers in one BUMPER edition that'll keep you happy and informed ALL THROUGH the Christmas period.

Our financial director almost had a FIT when he saw what we'd spent on pictures for this mega issue.

We've spent more on top-flight topless glamour photos than ever before in Sunday Sport's 33-year history.

And you're getting all this – three papers in one – for just £1.40.

What's more, we're doing it all over again next week with yet ANOTHER 72-page special NEW YEAR SPORT.

We reckon there's so much in today's Christmas Sport that you'll struggle for time to eat your turkey, trimmings and Christmas pud – never mind opening all your pressies.

After New Year, your Sunday Sport will return – at the normal price – on January 5.

So all that remains for us to say is – have a VERY Merry Christmas and a VERY Happy New Year!

PRINCE CHARLES REVEALS SURPRISING FOOD CHOICE

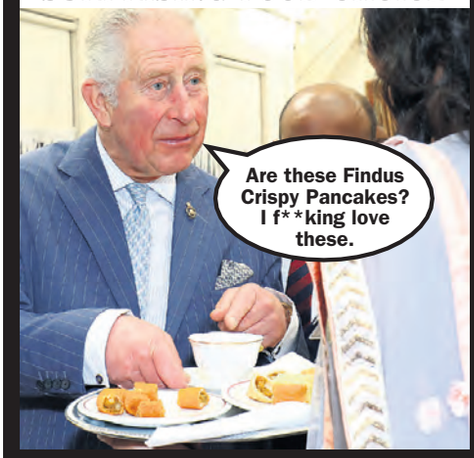

SUNDAY Sport

NEWS IN PICTURES

BORIS REVEALS PLANS FOR NEW TORY MPs

FRESH PUSSY ARRIVES AT No10

QUEEN'S DIRECTNESS WORRIES FAMILY

PM SHOCKS HIS NEW CABINET

TONY BLAIR LAUNCHES NEW CAREER AS RIK FROM THE YOUNG ONES IMPERSONATOR

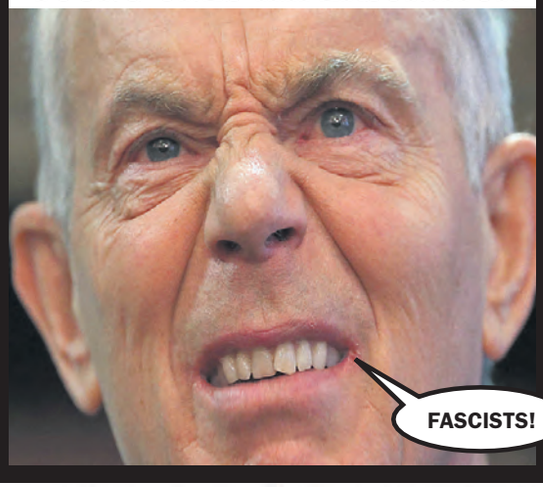

HI, RODNEY...HEY! ISN'T THAT SANDRA'S MOTHER SITTING OVER THERE?
YEAH! I EXPECT THE FAT, LAZY COW'S WORKED UP A THIRST...AFTER PLAYIN' POXY BINGO ALL AFTERNOON!
IS THAT ALL SHE DOES EVERY DAY, PLAY BINGO!?
YEP! MORNIN', NOON AN' NIGHT...EVER SINCE 'ER OLD MAN SNUFFED IT! THE OLD BAG MUST 'AVE SPENT THOUSANDS!
DID HE LEAVE HER MUCH, THEN?
OH, YEAH...
ABOUT TWICE A MONTH!

Putin general: World War III is on the way

RUSSIA'S top general has warned that World War Three is due any day now!

Valery Gerasimov (*above*), who runs Vladimir Putin's army, believes the West IS preparing for a "large-scale military conflict".

And he is urging his own country to prepare for the attack – and even to strike first.

He said the West has assigned "adversary status" to Russia and the pointed out NATO's summit in London wanted faster deployment to the "eastern flank".

NATO and Russia have both shipped tons of military hardware to their frontier in eastern Europe.

Both regularly accuse the other of aggression over the build-up, and General Gerasimov warned this could accidentally spiral into conflict between Russia and NATO – World War 3.

Putin's war boss said: "We can't rule out that crises could emerge that may get out of control and develop into a large-scale military conflict."

IS THIS THE SICKEST MAN IN BRITAIN?

Behind this ordinary lock-up in Whitehaven lies Britain's only ANIMAL SEX brothel

FOWL BEAST: 'Pimp' Herman outside his sick animal 'brothel'

PERVERTS are flocking to a back street in the Cumbrian town of Whitehaven – to indulge in vile animal sex!

For just £20, the depraved can have sex with a turkey or other beast facilitated by a man who calls himself Herman.

SUNDAY SPORT EXCLUSIVE

By GARY DORAN

Advertising on the Dark Web the monster keeps three pigs, two turkeys, two dogs, a goat and a capybara in a tiny lock-up.

The poor innocent creatures are often dressed up in kinky lingerie and the pigs are forced to wear wigs and make up.

When clients get in touch with the sick animal pimp he meets them at the garage and makes them wait while he prepares the "sex area" and animal of choice.

Our reporter booked a two-hour session with a turkey in what was advertised as the brothel's "Christmas special".

Upon arrival Herman rolled up the shutter and a cacophony of noises and smells drifted out.

Herman returned three minutes later and said in a broad Scottish accent: "The bird is ready to be stuffed."

Our reporter handed over two £10 notes and was then led inside to an area partitioned by dirty blankets and towels.

On a bed was a turkey wearing stockings and suspenders.

Excuses

The sight of the poor innocent creature – which had clearly been trained to provide pleasure for sick humans to fulfil their vile lusts – made our man physically sick.

He made his excuses and left without having touched the poor bird.

When *Sunday Sport* later confronted Herman about his foul business he simply shrugged.

The sick pervert said: "I am doing nothing wrong, and I haven't had any complaints.

"The animals like it. Trust me, if a turkey doesn't want to wear stockings you can't make them."

Our files have been made available to the police.

● *Additional reporting by Harry Morgan, Petra Gordon and Kelly Nash.*

PERVERT'S CINEMA W*NK AT CATS FILM

PERVERT Harry Dale faces Christmas in jail after being caught wanking off in a cinema while watching pop babe Taylor Swift in the new *Cats* movie.

The 33-year-old was dressed in a full cat outfit which had an easy-access panel to allow him to whip his penis out.

All eyes were already on the builder from Birmingham, thanks to his bizarre costume, but curiosity turned to outrage when he started pulling his pud.

Ushers at the cinema, which cannot be named for legal reasons, asked him to leave but he refused and the police were called.

As he was led out of the cinema he yelled: "Furry rights! This is typical of Boris's Britain. This is cruelty to animals."

He will face trial early next year.

PUSSY: Swift

READER PIC

Nuala's slacking on the job!

SEXY Nuala O'Neil hopes *Sunday Sport* readers like boobs of all shapes and sizes.

Care worker Nuala, from Wolverhampton, said: "I know I haven't got the most pert pair but I still think they're sexy."

We agree, Nuala... Merry Christmas to you!

Would you like to see your sexy pic in *Sunday Sport*? Email readerpics@sunday-sport.co.uk – we'll reply straight back.

FESTIVE

WHAT do a train set and your wife's boobs have in common? They were both made for kids but dads can't help playing with them.

FUNNY

Snapchat sex vid sentence

A FATHER-OF-FOUR, caught after a schoolgirl put a video up on Snapchat of him masturbating in front of her, has received a suspended prison sentence.

John Smith, 59, invited the 15-year-old girl into his van after asking for directions. He then performed a sex act.

He texted her later to ask to meet again that same evening. The girl agreed, got into his van and he again masturbated in front of her.

Police were called after her parents discovered that she had recorded the incident and put the video up as a story on Snapchat.

Smith, from Dublin, pleaded guilty at Dublin Circuit Criminal Court to inviting or coercing a child to engage in a sexual or indecent act.

Judge Martin Nolan said that to say it was unusual behaviour "is an understatement".

PAWS FOR THOUGHT

FIVE-year-old Archie Snaith, from Reading, Berks, wrapped his cat in fancy paper "so she would not feel left out at Christmas." The cat died.

18+. Helpdesk 0207 966 9686. 0872 = 13p per min + your network's access charge. Live calls recorded. SP:4D.

18+. Helpdesk 0207 966 9686. 0871 = 13p per min + your network's access charge. Live calls recorded. SP:4D.

18+. Helpdesk 0207 966 9686. 0872=10p per min + your network's access charge. Live calls recorded. SP:4D.

GET THE SPORT ONLINE FREE FOR A MONTH! GO TO www.sundaysportonline.co.uk

Lags getting pals to chuck steaks over nick's fence

LAGS fed up with prison food are getting pals on the outside to lob fillet steaks, sausages and bacon over the perimeter fence.

Inmates at HMP Thorn Cross prison in Cheshire – which holds cons serving life – put in 'orders' with friends or relatives.

Holdalls stuffed with food, phones, booze and SIM cards have been found by staff at the a 380-capacity open prison – although most are picked up by lags before they are found by prison workers.

A new report by inspectors from the Independent Monitoring Board has revealed how 'contraband' getting into the prison remained 'problematic'.

Previous reports into the jail highlighted food and booze being tossed over fences in bags, with fillet, ribeye and T-bone steaks being found, as well as liver, fish, sausages and bacon, which can be cooked in designated kitchen areas.

In the report, the inspectors said: "It is appreciated that it is difficult for an open estate to minimise the 'drop' to the prison but extra grounds patrols may be a deterrent as will the increase in security lighting."

TODAY'S BIRTHDAYS

Meghan Trainor, 26 (pop star)
Ralph Fiennes, 57 (Actor)
Chris Hughes, 27 (Reality TV star)
Noel Edmonds, 71 (TV host)
Vanessa Paradis, 47 (Singer)
Basshunter, 35 (Pop singer)

AND Sunday Sport READER...

Dave Goodman, 31, from Sunderland

HANNAH LOVES A FESTIVE TIPPLE!

By WENDY THOMAS
news@sundaysport.co.uk

SUPERFIT Scouse beauty Hannah Elizabeth says she absolutely loves Christmas – because it's the only time of year she can find eggnog!

The 29-year-old babe, who boasts incredible 32Gs, said she fell in love with the sweet rum drink while shopping in New York once.

And now she can't get enough of the stuff!

She said: "It's my all-time top alcoholic drink, but it's only ever available at Christmas.

"I like mulled wine, too, but that's the same – if you ask for it in summer people think you're mental!"

PIN-UP OF THE WEEK

I only asked, 'Does my cock look big in this?'

SUNDAY SPORT EXCLUSIVE

By BARNEY SAMUELS

PITY poor Donald Hanson, who got a sound thrashing – just for showing off his new THONG!

Proud Donald, 55, had been sent the slinky groinwear by his prison pen pal Arthur and was so chuffed he decided to wear the codpiece to his local pub.

Unfortunately, locals at the Bolton boozer – which cannot be named for legal reasons – were less than impressed at Donald's attire when he strode in at lunchtime asking "does my cock look big in this?"

Donald said: "The pub was full and everyone turned to me.

"Then there was sort of a general roar of disapproval and a couple of the burlier regulars came over and gave me a bit of a pasting.

"How was I to know there was a wake going on?"

Donald says he'll now be taking his custom elsewhere.

But a source at the boozer said: "We'll be glad to see the back of him. He's an oddball, plain and simple. He turned up at the family fun day in the summer wearing stockings and high heels.

"I know you're not allowed to say it these days but that's just not right.

"Some of the kiddies were in tears. They didn't understand."

ODDBALL: Donald shows off wounds

Scream stunna Rose sex tape hell

STUNNING actress Rose McGowan says someone from her past is threatening to release a sex video of her.

Not naming the person who allegedly plans to make the tape public the tape, the 46-year-old beauty claims a third party informed her about the video.

in a late night Twitter thread Rose said: "I find it deeply distasteful to discuss my personal life, but because I let the wrong person touch me, I'm in an icky situation.

Drugs

"Here's the situation: a person from my past is now (via a third party) allegedly threatening to release a sex video of me and say I enjoy recreational drugs."

Rose – who hit the big time in 1996 when she appeared in the movie *Scream* – admitted to having enjoyed drugs, adding that she's an adult in "supposedly the most free country in the world".

She said: "Here's the breaking news: I have lived in Hollywood by myself since I was 15. If you think I have not done drugs, well, that's nuts.

"I may live my life differently from most, I certainly get fked with more than most, and maybe that's the price for living a free and full life, I don't know.**

"What I do know is that I'm being bullied and I think blackmailed. I have so many devils after me, it's honestly hard to keep track of the shitbags riding my tails."

Rose later concluded: "So, here's a heads up: if yet another stolen sex tape goes online, or if you hear (clutch those pearls!) that I enjoy recreational adult pursuits, know that it was never my intention to discuss my private life in this way.

"I'm done being bullied by fkwits who should bow down and kiss my feet."**

GET THE SPORT ONLINE FREE FOR A MONTH! GO TO www.sundaysportonline.co.uk

Tramp jailed for sucking off a drunk

A HOMELESS Algerian has been jailed for the oral rape of a drunk man.

Brahim Maddi, 36, pleaded guilty at the Central Criminal Court to sexual assault and oral rape in Dublin.

The court heard the victim had been out drinking with friends in the city centre and was "heavily intoxicated".

Maddi went up to the victim and took 5 euros from his back pocket. He rubbed the man's buttocks through his clothes, then lay on top of him and began to rub himself on the man.

He began masturbating and then left. He came back a number of times. On the fourth occasion he orally raped the victim, the court heard.

CCTV shows the victim lying face down and motionless during the assaults. Security staff raised the alarm and police arrested Maddi near the scene.

Maddi, who has a history of schizophrenia, admitted sexually assaulting the victim and was jailed for four years.

VANESSA'S 'ATHLETIC SEX' MADE ME CHOP OFF MY COCK!

Barry plunged into despair at thought of TV star's nookie

CRUELEST CUT: Sex boasts the final straw for Barry

IN these tortured, uncertain times nerves are stretched to breaking point and the onset of full-on, panic attack ad-dabs could happen at any time...

And reading about Vanessa Feltz's athletic sex life could be enough to unsettle a sturdy constitution.

So when unhappy Barry Wincanton ready about the larger than life media personality talking about doing sex, " over the kitchen counter, in the garage, over the dishwasher, wherever" it hit him hard.

So hard, in fact, that it led to the 57-year-old sliced off his own cock with an ornamental dagger left to him by his grandfather!

Last night recovering in a Manchester hospital where medics were able to re-attach his severed member, Barry groaned: "It wouldn't be fair to say it was only Vanessa's unnecessarily-explicit description of her lovemaking that made me cut off my cock...but it was certainly a major factor.

"2019 has been a terrible year for me and, as the year drew to a close, the last thing I wanted to ready about was Vanessa getting rogered senseless. I could only imagine the noise she must make at rut."

Barry explained that in the last 12 months his wife has left him for a driving instructor, he lost his job as a swimming coach after a "misunderstanding in the shallow end', he contracted a verruca and his pet snake was eaten by a buzzard.

He lamented: "Her sex boast tipped me over the edge. I was quite drunk and could not get it out of my mind.

Dramatic

"In the end I decided on suicide by Bobbiting – but after I chopped my cock off I came to my senses and dialled 999.

"I'm lucky, in a way."

Last week BBC star Vanessa revealed her sex drive with fiance Ben Ofoedu, rocketed after a dramatic four-stone weight-loss sparked by an life-saving operation to remove her stomach.

The 57-year-old said: "As long as I've got a spring in my step and a bit of 'oomph' I'm still in the market for a bit of spectacular athletic sex – much more than the missionary position.

SUNDAY SPORT EXCLUSIVE
By WENDY THOMAS

PROBED: Harry and Ellen

FRIEND: Kendall

So Harry... did you give Kendall one?

ELLEN QUIZZES 1D HUNK

YANK chat show queen Ellen DeGeneres put singer Harry Styles on the spot about his close friendship with Kendall Jenner when he appeared on her programme.

The ex-One Direction star has always remained quiet about his personal life, but DeGeneres was eager to get the details out of Harry.

Styles, 25, appeared on the show to promote his second solo album, *Fine Line*.

Rumours of a potential for romance between Harry and reality show babe Kendall, 24, emerged in 2013.

Since then, the famous pals have joined each other for a few dinner dates and were even caught on FaceTime together during a recent vlog posted to sister Kylie's YouTube channel.

They also recently appeared together on *The Late Late Show*.

But even with all the evidence, fans – and even Ellen – had no clue whether the pair were still hot for one another or were "just friends" all along.

Ellen asked Harry: "You and Kendall are really good friends now, right?"

Harry, being careful with his words, confirmed he and Kendall have been friends "for several years".

Ellen then sarcastically said: "It's sweet that you are still really good friends."

Harry got the message and shut down the conversation, saying: "Yeah. Yeah, I think so. Right? Okay!"

FESTIVE

WHAT does Miley Cyrus have at Christmas? Twerky!

FUNNY

Turkey fans get stuffed on sauce

A SURPRISING number of Brits will be dolloping tomato sauce alongside their turkey and roast potatoes this Christmas, a new study shows.

A poll of 2,000 Brits found that 11 per cent would be having tomato ketchup with their festive meal, rather than more traditional cranberry or bread sauces.

A quarter of those polled said mayonnaise was their top condiment to go with turkey and all the trimmings.

Bosses at Heinz confirmed the news, with a 12% upsurge in sales of its bottles of mayo around the UK in the past fortnight.

A spokesman at Heinz said of their tomato sauce: "It makes turkey extra-tasty and is superb with sprouts!"

SPOUT OF ORDER

A SHORTAGE of sprouts for Christmas dinner this year is predicted because the veg is being snapped up by vegans to make their disgusting "smoothies".

...but Jack's seriously smitten

COMIC Jack Whitehall declared he's got a new crush on Vanessa Feltz after having "heart palpitations" after she made her sexy declaration.

Although known for his humour, Jack, 31, seemed genuine when he saw Vanessa's provocative pictures which showed-off her impressive four-stone weight loss.

And the attending sex revelation.

Jack wrote: "I'm having heart palpitations. Sweet Vanessa."

A$AP jokes about sex vid 'leak'

US rapper A$AP Rocky has taken talk of a leaked sex tape in his stride, brushing off the drama with a jokey post on Twitter.

The 31-year-old star (*above*) shared a post which explained that "my penis and I woke up 2 the alarming disturbance of a video clip" after fans tweeted about a film allegedly being shared online.

In the X-rated post, he added: "As his defence attorney we're prepared 2 deny any slow strokes or lack of killin the pussy."

ASAP – real name Rakim Mayers – added: "A long list of women can attest, too. The real punchline is seeing people who never f**ked him rate him."

The video has since been removed from the internet.

Fans speculated that the clip, which was uploaded to a porn site, featured ASAP after spotting what they said appeared to be tattoos on the man in the video.

FESTIVE

WHAT do angry mice send to each other at Christmas? Cross-mouse cards!

FUNNY

Burglars were home a-bone

A RANDY burglar broke into a house to have sex – and then left it splattered with SPUNK!

The shocked owners returned to their home after a night away and discovered they had been burgled.

Among the things they noticed had been stolen was the linen from their bed, the couple said.

They also said they found an empty bottle of rum.

Later that day, the couple found their bed's mattress protector, pillowcases and fitted sheet had all been discarded on land behind their house in Rotorua, New Zealand.

They also found stains on the linen that appeared to be semen, leading them to believe the thieves had actually had sex in their house.

Police confirmed there was someone they wanted to talk to, but that they were not identified through DNA.

MARRIED PAIR'S BIZARRE FESTIVE CONTEST

We've put our advent calendar chocs up our arses... it's brought us closer as a couple

SWEET ON EACH OTHER: Harry and wife Susan

MANY happy couples like to engage in Christmas activities together over the festive period...

Maybe carol singing in the church or handing out warm clothes and hot soup to vagabonds.

But Harry and Susan Thorpe have decided to celebrate the birth of the Little Baby Jesus in a quite different way – by shoving advent calendar chocolates up their ARSES!

SUNDAY SPORT EXCLUSIVE
By BARNEY SAMUELS

Harry, 54, who admits the couple have a "slightly kinky" sex life said: "Susan and I have bought each other advent calendars for the last few years and this year – quite by chance – we got each other Lindt calendars.

"I took the first one out on December 1 and said to Susan 'I bet that would go quite nicely up my arse' and it was Susan who said, 'Well, if you do it, I'm doing it.' So that was the challenge. Get every advent choc up our arses."

Speaking on Saturday, Susan said: "We're now at December 21 – so that's only four more days to go and it's still neck and neck. I'm feeling quite full, rectum-wise but I'm determined not to crack first.

"It's quite a messy process, what with melting and seepage and so on, but that's always going to happen if you decide to put two dozen chocolates up your nipsy."

Harry said: "It's truly remarkable and brought us even closer together as a couple."

READER PIC

Sheila looks good enough to eat!

COME Dine With Me **would be even better if it had ladies like Sheila Bellamy rustling up the grub!**

The flirty 53-year-old was snapped flopping her teats out while dining out in Glasgow with hubby Brian.

Brian said: "Sheila said she would get her tits out if I finished my mixed grill – so I scoffed like I've never scoffed before!"

Would you like to see your sexy pic in *Sunday Sport*?

Email *readerpics @sundaysport.co.uk* – we'll reply straight back.

Call for fat camps to save Earth

A MILITANT anti global-warming campaigner is calling for the government to set up compulsory fat camps to make people lose weight, after a study revealed fatties use 20% more greenhouse gases than thin people.

Keith Gladstone said: "We need to save the planet. This is not a rehearsal. Fat people should be herded into camps and kept on rations until they lose weight."

CALL AMANDA 07966 519 614
FOR VISITS / TABOO LIVE 1-2-1
CALLS & WORN PANTIES

NEW MADAM AMANDA'S
LIVE CHAT
TALK NOW TO AMANDA
HER MISTRESSES & NANNIES

LIVE DOM / ANAL & FETISH	09845 400 141
LIVE CUCKOLD HUSBAND	09845 400 129
LIVE SISSY FAGGOTS	09845 400 053
LIVE CHASTITY	09845 400 067
LIVE ADULT BABY - ABDL	09845 400 131
LIVE TOILET SPORTS	09845 400 088
LIVE HARDCORE SEX	09845 430385

REAL LIFE STORIES LISTEN & W**K! DEC 19 - JAN 20
09096 408200 BONDAGE SPREADERS IN USE FOR AN*L AB*SE
09096 408201 YOUR F*CKED & HELPLESS IN BONDAGE
09096 408202 RUBBER GAGGED & F**KED IN A BODY BAG
09096 408203 TV PUMPED UP T*TS &STRAP ON F*CKED
09096 408204 TV CAUGHT & MADE TO SUCK BRO IN LAWS D**K
09096 408205 TV FORCED TO DRESS AS SHE TWISTED HIS C**K
09096 408206 TV YOUR GIVEN A P*SSY & F**KED BY ME
09096 408207 TV TRAINED 5 STEPS TO SEXUAL SUBMISSION
09096 408208 TV C*CK GAG FOR MY TRANNIE SL*G
09096 408209 TV MADE TO SUCK D*CK THROUGH THE BOG WALL
09096 408210 AB STRUGGLED IN VAIN TO AVOID PINK REINS
09096 408211 AB CAUGHT HAVING A W*NK!!
09096 408212 AB CAUGHT IN A NAPPY IN THE PARK
09096 408213 AB PINK OR BLUE MAMAS GOT A DRESS FOR YOU
09096 408214WIFE SAID SWALLOW HIS SP**K YOU PATHETIC ....
09096 406625 THE LADY IN THE PARK TOUCHED HIM.....
09096 406626 PLEASE STEP MOTHER NO!!!!
09096 406627 SHE MADE HIM PULL OUT HIS W*LLY.....
09096 408215 TOILET SLAVE I NEED TO FART .....
09096 408216 TEEN SAID SHE'D SCREAM IF HE DIDN'T EAT IT 18+

To access any of these adult services callers must be over 18 & have the bill payers permission.premiumrate calls cost £1.50 per minute plus your phone company's access charge. All live calls cost up to £1.50 plus your phone company's access charge and are recorded. Service provided by DATA PRO LTD Customer Care line 03477300516

GET THE SPORT ONLINE FREE FOR A MONTH! GO TO www.sundaysportonline.co.uk

Dreaming of a white only Christmas

A TOY company that thought it was being oh-so-PC by adding two same-sex couples to one of its family doll ranges has come a cropper…

By not including ethnic minorities.

Kmart Australia added the gay doll ranges, but identity-politics loons have found something to whinge about – and criticised the company for creating exclusively white dolls.

The family sets now come in three variations, including either two fathers, two mothers, or a mother and father.

Initially, the retail giant was widely praised on Twitter for its representation of the LGBT+ community.

"Now that's how you do it," tweeted one.

However, many were disappointed that all of the dolls included in the new sets were white.

"Selling white people only same-sex family doll sets," bellyached one user on Twitter.

"No one of colour exists as a family according to Kmart," tromboned another.

A Kmart source said: "For the love of F**K! There's always some bastard who wants to complain."

MERRY SEXYMAS: Blondes let their hair down at home

SEXY SANTAS: These babes love to dress up

TREE-MENDOUS: Busty babe loves her Xmas decs!

FESTIVE

WHAT do you call a girl who cheats on you during the holidays? A ho ho ho

FUNNY

Pub flasher's compo order

A MAN who exposed himself to a pub barmaid has been ordered to pay the woman compensation.

Finlay MacDonald, 23, unfastened his trousers and exposed his genitals after refusing to leave the pub in August this year.

MacDonald acted in a disorderly manner and refused to leave the premises when asked to do so by staff member Carol Ann Widdowson.

He then dropped his trousers in the Golfers Rest pub in North Berwick, East Lothian, so Ms Widdowson would see his genitals while also handling them during the disturbing incident.

MacDonald denied the allegations at Edinburgh Sheriff Court but was found guilty.

He was fined £100 for behaving in a disorderly manner and told him he must pay Ms Widdowson £400 in compensation.

NO WONDER SANTA'S SACK IS BULGING!

By SIMON DEAN
simon@sundaysport.co.uk

IT'S a well-known fact women enjoy Christmas more than men.

Maybe it's because their brains are just that tiny bit smaller – so bright lights, sparkly things and the promise of treats gets them over-excited.

Or maybe it's because booze affects them more than it does us chaps.

But for whatever reason, when the tinsel goes up the inhibitions come down.

And the result is a feast of festive flesh shared online.

No wonder Santa's always so bloody jolly!

4 PAGE SPECIAL

UNWRAPPED: Stunnas flash some flesh

LIVE Ladyboy LOVIN
"I'VE GOT A BIG ONE FOR YOU!"
*09096 040 519
HARDCORE MILF FILTH!
CALL ME NOW FOR A XXX SESSION
46P PER MIN
09839 190 672
0909 6040 520
ONLY SERIOUS CALLERS NEED APPLY
RUBBER CLAD DOMINATRIX
Whips & Milks Obedient Slaves
HORNY WIFE HOME ALONE!
BEGS FONE F**KS WITH STRANGERS!
text: HOME to: 69997
TEXTS COST £1.50 PER MSG RECEIVED. MAX 3 REPLIES PER MSG SENT
CONFESSIONS!
Don't Talk! Just Listen!
09096 040 521
GRANNY KNOWS BEST!
1-2-1 Mature Phone Filth!
09839 190 674
46P PER MIN
BOUNCY BBW'S FINGER THEIR JUICY LIPS LIVE!
I LOVE IT HARD & FAST! WATCH ME WOBBLE!™
09839 190 676
ADULT BABIES
IT'S FEEDING TIME!
*09080 150 607

"Calls cost £1.10 per minute to 09080, £0.65 per minute to 09826 and £0.46 per minute to 09839 plus your phone company's access charge. All live calls are recorded in compliance with PP+ regulations. Service provided by Luv2Chat PO Box 143 BN15 8DF. Texts to 69997 cost £1.50 plus network charges per message received. Maximum three replies per message sent. 69997 is an adult entertainment text chat service with no meetings made or implied. Not a subscription service. Photos are of models and illustrative only Text STOP to 69997 to stop conversation. Users of all services must be over 18 yrs and must have the bill payers' permission. Care line 03333130018. You may receive free promotional messages. To optout of marketing text OPTOUT to 69997.

GET THE SPORT ONLINE FREE FOR A MONTH! GO TO www.sundaysportonline.co.uk

NO WONDER SANTA'S SACK IS BULGING!

BIT NIPPY: Babe poses with penguin ornament between her boobs

UNWRAPPED: Stunnas look amazing in their sexy Xmas outfits

WHERE'S SANTA? He's coming down the chimney, keep looking!

WHAT A VIXEN: Donner knock these reindeer boobs

CHRISTMAS CRACKERS: Watch those prickly pine needles ladies

NICE BAUBLES: Babe lets it all hang out

Teacher's sex with two teens

A TEACHER admitted "repeatedly" having sex with two teen students.

English teacher and cheerleader coach Brandy Foreman, 29, romped with the boys aged 16 and 18 on "several" occasions – and swapped nude snaps with the older youth.

She was arrested on December 5 following a tipster's phone call.

Police interviewed the two boys who confirmed they had sex with her multiple times between December 2017 and this summer.

The older victim said his relationship began when they exchanged messages and nude photos on Snapchat.

Foreman, a teacher at Central Public School in Sallisaw, Oklahoma, admitted to three sexual encounters with the 18-year-old.

And admitted she had sex with the younger of the pair "six or seven times", shortly after he had turned 16.

One teen said he once sneaked into her home to have sex, and the other said she handed him condoms from a box she kept in her car.

She is pleading not guilty to four counts of sexual battery and has been released after posting a £16,000 bail.

FESTIVE FUNNY

WHAT does Santa do when his elves misbehave? He gives them the sack!

Pet dogs are good for mental health

HAVING a pet dog as a child could cut your risk of going bonkers, a study has suggested.

Researchers found adults who owned a dog before they were 13 were 24% less likely to have the mental health disorder schizophrenia.

Scientists believe humans may catch bugs from dogs which bolster their immune system and gut bacteria.

And playing with them also reduces stress.

Both factors are thought to play a role in the development of schizophrenia – but there is no clear cause.

But the study of 1,300 adults, carried out by Johns Hopkins Children's Centre in Baltimore, found having a pet cat as a child offered little benefit, and may even have the opposite effect.

Cakey TV™

XXX DVDS & USB HARD DRIVES

2 XXX DVDS £12 / 4 £22 / 6 £30 /
10 £40 / 15 £50 / 22 £60 / 30 £70 / 50 £110

ALL CAKEY TV DVDS PLAY FOR AT LEAST 2 HOURS
FREE 1ST POST & PACKING ON ALL ORDERS

GREAT VALUE USB HARD DRIVE OFFERS

USB HARD DRIVES OFFER GREAT VALUE & EASE OF USE. ABOUT THE SAME SIZE AS A PACK OF CIGGIES, THEY SIMPLY CONNECT TO THE USB PORT OF ANY FAIRLY MODERN TV (LEAD SUPPLIED). USE YOUR TV REMOTE TO PLAY, PAUSE, FAST FORWARD, SKIP ETC. NO PLAYER OF ANY KIND IS REQUIRED. SMALL & VERY DISCREET. GIVE ONE A TRY & YOU'LL NEVER LOOK BACK.

160GB DRIVE £99 / 250GB £125 / 320GB £160 / 500GB £220 / 750GB £280 / 1000GB £340

SIMPLY CHOOSE THE SUBJECT MATTER YOU WOULD LIKE YOUR DVDS OR USB HARD DRIVE TO FEATURE. MIX & MATCH AS YOU LIKE

SPRING CHICKS (18 TO 25) / MILF (25 TO 40) / MATURE (40 TO 55) / GRANNY (55+) / ALL GIRL / SOLO GIRL / TRANSSEXUAL / PRO-AMATEUR / LATINA (DVD ONLY) / INTERRACIAL / RETRO (1970 TO 1985) / BBW / GANGBANG / CUCKOLD / JAPANESE / EUROPEAN / BRITISH / BDSM / FEM DOM / BLACK / GAY MALE / COLLEGE UNIFORM / TABOO (FANTASY ROLE PLAY) / REAL AMATEUR & HOME MADE / BIG TITS / VARIOUS SCENES (3 HOURS) / OLD FARTS & YOUNG TARTS / 100% NYLONS (STOCKINGS, HOLDUPS ETC) / SPANKING & CORPORAL

VISA MasterCard

SPECIAL OFFER: 8TB (8000GB) USB HARD DRIVE LOADED WITH XXX OF YOUR CHOICE. 8TB IS EQUAL TO THE SIZE OF 2000 DVDs £800

TEL: 07931-071575 / www.cakeytv.com

TO ORDER BY POST PLEASE SEND YOUR ORDER TO MR. SMITH, 235 RYE HOUSE, 161 HIGH STREET, RUISLIP, MIDDLESEX, HA4 8JY. PLEASE MAKE YOUR CHEQUE OR POSTAL ORDER PAYABLE TO MR. SMITH. *PLEASE DECLARE THAT YOU ARE AGED 18+*

Nudity got on my tits

COVER-UP: Star Ruth argued over scenes like these

ROWS over numerous 'gratuitous' nude scenes led to Ruth Wilson's abrupt exit from Sky's hit drama *The Affair*, it has emerged, over a year after the actress quit the steamy series.

While her departure was initially blamed on a lack of pay parity, the English actress in fact left amid disagreements over the frequency she was expected to strip off, according to reports.

The Golden Globe-winning actress reportedly refused to perform one shocking aggressive sex scene, where her character was forced up against a tree at a yoga retreat after saying it was 'rapey'– and a body-double had to be called in.

On set she also allegedly complained about the disparity between how often male and female characters were expected to be naked, saying 'why do you need to see me and not more of him?'

While performing sex scenes, insiders have also alleged there were 'people there who didn't need to be' and that monitors were 'in plain view' during the performance.

Wilson and show creator Sarah Treem were reportedly at odds over the show's nudity as well as the direction of the actress' character.

However, when Wilson expressed her concerns, it's been claimed she was ignored and labelled 'difficult'.

Treem is said to have told Wilson 'everyone is waiting for you' and 'you look beautiful' in an attempt to get them on set while naked.

A CAT IS FOR LIFE... NOT JUST FOR CHRISTMAS DINNER!

Snowflake says 'eat moggies instead of carbon intensive turkeys'

EAT MY PUSSY! Julie favours cat meat over turkey

LOOKING forward to your steaming plate of Christmas roast dinner? Juicy meat and gravy with all the trimmings?

So is Julie Lindall – who just can't wait for December 25 to tuck into a heaped platter of broiled domestic CAT.

And the Extinction Rebellion member, 45, from Islington, North London, is urging people to swap farmed turkeys for cats for Chrimbo dinner this year because it's better for the enviroment.

SUNDAY SPORT EXCLUSIVE
By WENDY THOMAS

Damage

She said eating turkey is one of the most carbon intensive farming practices.

Julie, who says she scrapes by on a trust fund, says if everyone swaps turkey for cats we can put off the end of the world for at least three months.

She explained: "I can't believe I'm even being asked about this. Although it doesn't surprise me from the Illuminati-owned press.

"Don't get me wrong, I love cats but that is the sacrifice I am willing to make to save the planet.

"Cat's are a carbon neutral food so they won't destroy the planet like turkeys. In my mind Bernard Matthews is worse than Pol Pot.

"Eating them could postpone enviromental global catastrophe by up to three months.

"I'd reccomend eating these horrible sphinx cats like the one I'm holding here. They come oven ready."

Julie did admit to once "eating monkey brains in the Middle East – but that was when I was on my gap year".

We've forwarded our dossier of evidence to the Cat Protection Society, but one of Julie's neighbours said: "Eat cats? I've got seven, which explains why I haven't got a husband to feed."

Sex ladies clean up

HOOKERS cleaned two police stations and donated bedding for cells to mark International Day to End Violence Against Sex Workers.

They scrubbed floors at Bondeni police station, Kenya, and put up 'pretty curtains' in an attempt to foster good relations between sex workers and the law.

One ove the ape...

MONKEYS drunk on fermenting rotten fruit have been blamed for figures on a 7th century temple being damaged and hurled to the floor.

Rampaging simians attacked stucco figurines at Virupaksha Temple - a Unesco World Heritage site at Karnataka, India – leading to the boss of the site having a nervous breakdown.

GET THE SPORT ONLINE FREE FOR A MONTH! GO TO www.sundaysportonline.co.uk

‘Come Dine With Me’ sex on sofa scene row

A CREW member from a hit family-friendly cooking show has been accused of filming unaware contestants while they had sex on a sofa.

The male and female contestants, who were living in a house as part of the filming for an upcoming season of *My Kitchen Rules: The Rivals*, were engaged in a consensual sex act when they realised they were being filmed.

The show is similar in format to *Come Dine With Me* and is filmed in contestants’ homes.

The report alleged the member of staff promised to delete the footage, but months later it was viewed by an unknown number of post production staff at Channel 7’s studios in Eveleigh, in inner-city Sydney, Australia.

Channel 7 responded to the claims with a spokesperson saying: “My Kitchen Rules: The Rivals is a family friendly cooking show broadcast in prime time.

“All filming was done in accordance with contestant contracts.”

The source said it was “super normal” for footage of that kind to be viewed by post production, calling a leak to the public “unfortunate”.

Park & ride sex vid perv nicked

A MAN was arrested for recording people having full and oral sex in their cars, while WANKING.

Kylie Murray, 45 (*above*), faces charges of video voyeurism, voyeurism and loitering and prowling.

Police say Murray was seen crouching next to a Honda CRV in the parking lot of a Cinemark movie theatre in Davie, Florida, where he used his mobile phone to watch a couple inside shagging.

Eventually, the lovers were startled and fled.

Murray was later seen in a Walmart parking lot, crouching behind a Mazda and peering in on two teenagers having oral sex while he was furiously masturbating.

He later denied his involvement and said he was just playing Scrabble on his phone.

WONDERFUL STRIFE

ANGRY Wanda Pearson, 67, shot her hubby dead at their home in Boise, Idaho, after he made her watch Xmas movie It’s a Wonderful Life *– for the 20th year in a row.*

NIPPING OUT: Male reveller helps a tired female while blonde (*right*) pops out of green party frock

HAPPY PISS-MAS!

Babes go wild on Mad Friday

THE Christmas party season was in full swing across Britain at the weekend.

Tens of thousands of revellers swamped pubs and clubs in towns and cities across the country as they celebrated the end of the working year – and fired the starting pistol on the festive period.

As the wine, beer and spirits flowed partygoers, many in fancy dress, danced and drank the night away with friends and colleagues before spilling out into the streets of London, Birmingham and Leeds.

By STEPH DILLON
simon@sundaysport.co.uk

But a sizeable minority had one too many drinks with people seen vomiting, urinating in doorways, fighting each other or needing medical help.

The last Friday before Christmas, is dubbed “Mad Friday” by some while others call it “black eye Friday” because the excessive boozing can sometimes lead to punch-ups and arrests.

And these photos show that once the booze has been gulped, the rule book goes out of the window…

WET WEEKEND: This lady either sat in a puddle or got too excited!

She’s peed her pants?!

DARING TO BARE: Check out these cheeky girls on nights out all over Britain

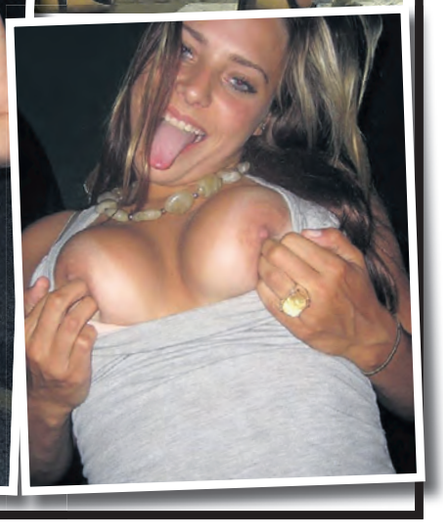

Thanks Jamie Oliver ...my baby's first word was C**T!

JAMIE FAN: Mum Phoebe with daughter Esme

CELEB CHEF: Jamie Oliver

PRETTY Princess Kate thrilled the nation earlier this month when she revealed that Prince George's first word was "Mary" – a reflection of the Cambridge family's love of all things to do with *Bake Off*.

And Phoebe Marshall can tell a similar – if rather less wholesome tale…

For her 14-month old daughter Esme has just uttered her first word, too.

But former *Great British Bake Off* host Mary was not the inspiration for Esme's first word – fellow celebrity cook Jamie Oliver was.

So, naturally, Esme's first word was: "C**T"!

Phoebe, 25, of Eccles, Gtr Manchester, said: "I really like Jamie Oliver but Esme's dad Lee hates him and whenever Jamie Oliver's on the telly he says things like, 'What's that fat-tongued Mockney wanker doing on the telly again?'

"Or he says, 'F**k, look at that c**t' or 'I see that c**t's restaurant chain has gone bust. What a c**t!'

"I've said to our Lee, 'Stop saying that word because the f**king baby will start copying you. But he just says, 'F**k off'.

"Anyway, I was right. Jamie Oliver comes on the telly and Esme looks at me, points at the TV and says, 'C**T'.

"I was dead ashamed because Lee's mum was there and she's a right stuck-up c**t.

"When people ask me is she's talking yet, and what her first word was, and I tell them, 'c**t', most people think it's dead funny but some say I should get compo off Jamie Oliver because it's his fault in the first place for being a c**t."

SUNDAY SPORT EXCLUSIVE

By SIMON DEAN

POSH: Mary Berry (*left*) and Kate with Prince George

Food boffins give green light to the Brit banger

BRITISH bangers have been given the thumbs up from food boffins – just in time for Xmas pigs-in-blankets season.

In 2015 the World Health Organisation classified all processed meat as a carcinogen – including bacon, sausages and ham as well as continental European products like prosciutto and salami.

But later studies found processed meat containing sodium nitrite – a preservative used to extend shelf life and enhance colour – raised a risk of cancer.

British and Irish sausages are not processed with nitrites even though many of the European and US sausage equivalents are, like frankfurters, pepperoni and chorizo.

Co-author Professor Elliott, who carried out the UK Government's inquiry into food safety after the horsemeat scandal, said the study brought more clarity to what has been a confusing area for the food industry and the general public.

He said: "Because there have been conflicting claims in the scientific community and the media about which types of meat may be carcinogenic, this study could not have come at a better time."

White women love sex toys

WHITE people in their 30s are the most likely to buy vibrators, and women in relationships are more likely to use them than single ladies, according to an end-of-year poll.

A spokesman for sex toy retailer Adam & Eve, who carried out the survey, said: "Adult toys have become so acceptable in mainstream society, and we are excited to play a role in making them fun and accessible to adults everywhere."

The first notable statistic is that just over half of Americans say they own a sex toy.

It's possible stigma may still cause some underreporting, but sex toys are inarguably no longer as taboo as they once were.

The report also showed females in the US are 13% more likely than males to admit to owning a sex toy, and that "vibrator clients were overwhelmingly caucasian."

BEAUTY QUEEN SEXTED LAD, 15

WINNING MISS: Bearse crowned Miss Kentucky

By BARNEY SAMUELS
news@sundaysport.com

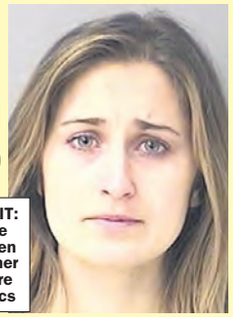

EXPLICIT: Bearse said teen asked her for more rude pics

A FORMER beauty queen who worked as a teacher has admitted exchanging filthy sex photos with a 15-year-old student.

Ramsey BethAnn Bearse, 29, pleaded guilty last week to one count of possessing material depicting minors in sexually explicit conduct.

She told a court that she made a mistake when talking with the teen on Snapchat last year.

Police say she and the student exchanged photos between August and October 2018.

One of the student's parents then found lewd photos of Bearse on the lad's phone and she was arrested in December last year.

Bearse, who was crowned Miss Kentucky in 2014 under her maiden name of Carpenter, meant to send a risqué photo to her husband, but accidentally sent it to the teen, she told the court.

She claimed the student asked for additional photos and so she continued to send them because "I was afraid to not appease him".

Bearse added: "Since I am the adult, and he was just a teenager, it is my fault, and I accept full blame for the situation. So that's how I'm guilty of this crime. I messed up big-time."

Bearse impressed the Miss Kentucky judges in 2014 by playing bluegrass music on her fiddle.

After the win, she went on to act as a spokeswoman for the National Multiple Sclerosis Society and featured in interviews to talk about being diagnosed with the disease.

Bearse worked as a science teacher at Andrew Jackson Middle School in Cross Lanes, West Virginia.

She had been charged with four counts of distribution or display of obscene matter to minors and faces up to two years in prison when sentenced in January.

*Calls cost 03.65 per minute to 09826 and £1.10 per minute to 09080 plus your phone company's access charge. All live calls are recorded in compliance with PP+ regulations. Service provided by Luv2Chat PO Box 143 BN18 8DF. Texts to 89126 cost £1.50 plus network charges per message received. Maximum three replies per message sent. 89126 is an adult entertainment text chat service with no meetings made or implied. Not a subscription service. Photos are of models and illustrative only Text STOP to 89126 to stop conversation. Users of all services must be over 18 yrs and must have the bill payers' permission. Care line 03333130018. You may receive free promotional messages. To opt-out of marketing text OPTOUT to 89126.

VERY BAD SANTAS!

Red-suit psychos who ruined Christmas

HO, NO, NO! Even in the season of goodwill, Americans can't resist going psycho and killing each other.

And instead of bringing gifts down the chimney, nutters dressed as Santa bring havoc through the front door. Our crime investigation department has trawled through the police files to collect some un-seasonally horrific tales of murder and mayhem perpetrated by people who definitely weren't full of Christmas spirit.

By BRAD CHADWICK
news@sundaysport.co.uk

A rampaging Santa armed with a flamethrower

MASSACRE: Bruce Pardo

BRUCE Pardo, 45, killed nine people – including his ex-wife – after going on the rampage dressed as Santa Claus with four handguns and a flamethrower at a Christmas Eve party.

He arrived at the bash with a gift-wrapped package containing a homemade flamethrower on a trolley and two 9mm semi-automatic handguns – he also had two additional 9mm semi-automatic handguns in his possession.

A recording of a woman caught in the conflict in Covina – a city in the suburbs of Los Angeles, California – who called cops, revealed her shouting: "He's shooting my whole family… my mum's house is on fire!

"We need someone immediately . . . my daughter's been shot…in the face!"

Former aerospace engineer Pardo had recently gone through a bitter divorce with ex-wife Sylvia, 43, who died alongside her parents and three of her four siblings.

After the shootings, Pardo unwrapped the package with the homemade flamethrower, and used it to spray racing fuel gasoline to set the home ablaze.

He later shot himself dead.

NUTTER: Pardo (right) with his family

Seven killed by their dad in a Santa suit

IN 2011 Aziz Yazdanpanah killed seven members of his own family while dressed in a Santa suit.

He shot them all dead – including his wife and kids – just after they had opened their presents, and then turned the gun on himself.

Just hours earlier the family had held a Christmas Eve party at their ranch.

They were gunned down in an apartment in Grapevine in Dallas.

It is believed Yazdanpanah turned up at the apartment in the morning because he hadn't been invited to the party, after separating from his wife Nasrin Rahmaty in March that year.

He murdered Nasrin, 55, and his two teenage children.

Before turning the gun on himself he killed the family of his sister-in-law.

He gunned down Zohreh Rahmaty, 58, and her husband, Hossein Zarei, 59. He also shot their 22-year-old daughter Sahra Zarei.

KILLER: Aziz Yazdanpanah and (*left*) wife and kids

Axe attack – then off to eat turkey with the kids

ENRAGED by an argument with his wife, Justin Lee Klopp hacked her to death on Christmas Day – hitting her repeatedly in the head with an axe and cutting her throat with the chopper.

Klopp had been married to Stephanie Kilhefner, 34, for three years when he turned to murder.

And after the brutal slaughter he wrapped her body in a bag, put it in an outbuilding and then took their two children to his parents' house to celebrate Christmas.

The kids, aged five and two, were marking the holiday with his mum and dad when he phoned police to confess to the killing.

He later hanged himself in prison.

AXED: Klopp with wife in happier times

Mass murder over presents…and debt

GUNS NOT GIFTS: Michele (*right*) and Joseph

WHEN Michele Andersen and her boyfriend went to visit her parents on Christmas Day, they took handguns instead of gifts.

Wayne and Judy had a home in rural Carnation, Washington.

It was a house they'd lived in for more than 30 years. Wayne, 60, was an engineer at Boeing and Judy, 61, worked at the local post office.

They were devoted to their family and the community.

Their daughter Michele, 29, lived in a caravan on the grounds of the family home with boyfriend Joseph McEnroe, also 29.

On Christmas Eve, 2007, Wayne and Judy invited them over for a family meal. Their son Scott, 32, his wife Erica, 32, and their children, Olivia, five, and Nathan, three, were coming, too.

Michele was angry at being asked by her parents to pay rent, and that her brother had not repaid money he owed her. Her fury boiled over, and when they arrived at their home at 4pm Michele and Joseph shot her parents.

And when Erica and Scott arrived the slaughter continued – despite Erica's pleas to save the kids.

The six bodies were found on Boxing Day.

Stepmum death charge after 20 years

A MAN has been arrested for taking part in the 1998 murder of his father's wife – 20 years after her boyfriend was wrongly convicted of the crime.

Googie Rene Harris Jr, 40, was arrested on one count of murder for his role in the killing of Terry Cheek after his DNA was discovered on a watch found near the victim's body.

Harris' father and nephew were arrested in 2018 after fresh DNA evidence was found that also linked them to the crime.

The younger Harris' DNA was only recently discovered on the watch.

California cops say the elder Harris recruited his son and nephew to murder Cheek in a plot to framed her boyfriend, Horace Roberts.

Roberts wrongfully spent 20 years in prison for the murder of Cheek, who was 32 when she died.

A spokesman said: "It's the oldest story there is in the murder business. Husband kills wife who is cheating on him.

"The twist in this case is the husband then set up the lover to go to prison for the rest of his life."

Santa hat perv met by cops instead of girl

A PERVERT wearing a Santa hat thought he was meeting a 14-year-old girl for sex – but instead he was greeted by cops.

Jimmy Lee Bowling, 68, was arrested and charged with attempted child molestation, pandering, sexual exploitation of a child and obscene internet contact with a minor.

According to Cherokee County Sheriff Capt. Jay Baker, Bowling arrived in the county expecting to meet a 14-year-old girl he was "speaking" to on the internet.

Instead, the Sheriff's Office Internet Crimes Against Children unit was waiting for him.

Baker said Bowling, from Ellijay, Georgia, was arrested without incident.

EATING KALE TURNED ME INTO YODA!

LOOKALIKE: Jedi master

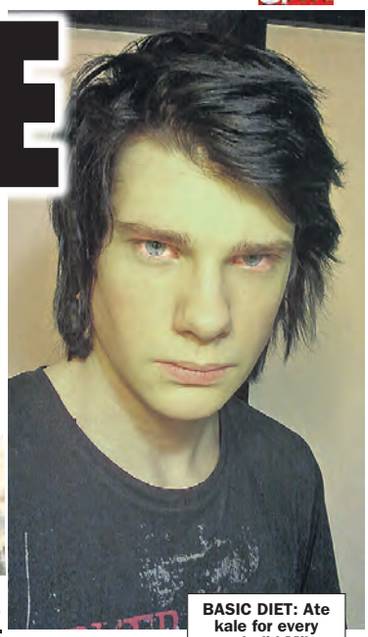
BASIC DIET: Ate kale for every meal, did Mike

Going vegan left Mike looking like Star Wars character

WHEN Mike Morgan decided to give up meat and dairy to save the world he thought he'd be making himself healthier, too.

But sadly the barista from Bristol discovered he didn't really like any vegetables or any of the fancy meat replacement foods.

So he was left starving until he tried healthy superfood kale – and realised he LOVED it.

For the next six months he ate the leafy veg for every meal until his SKIN turned green and he ended up looking like Yoda from *Star Wars*.

The 24-year-old said: "I'm very keen on saving the planet and have even got a Greta Thunberg tattoo on my back to prove just how committed I am.

By GARY DORAN
gary@sundaysport.co.uk

"So I decided the best thing to do would be to go vegan, which would really reduce my carbon footprint and set a good example for my social media followers.

Vomit

"The only problem was I really don't like vegetables at all.

"Carrots make me vomit and peas make my skin crawl.

"I tried one of the Greggs vegan sausage rolls but it gave me indigestion and all the meat replacement foods are proper creepy.

"Someone suggested I try kale – and I loved it. It was like a taste party in my mouth.

"I thought I had this vegan thing sorted and ate it for every meal, breakfast, lunch and supper.

"My followers loved all the kale recipes I was putting on my Insta.

"Then one morning, I woke up and my skin was green. I looked like Yoda from *Star Wars*!

"I went straight to the doctors and he warned me that I had to stop eating just kale, as the chlorophyll was passing into my skin.

"But that would mean stopping being vegan and if I do that I'm basically murdering kids, so I can't do it.

"I'm just going to have to stay green."

Up, up & wahey!

LAURA TO FRONT NEW CELEB AIRLINE SHOW

***LOVE Island* babe Laura Anderson is about to move into the telly-presenting stratosphere – as a judge on a reality TV show aboutan airline.**

The 30-year-old glamour model used to work as an air hostess and will be the face of ITV2's *Celeb Air* – which sees famous faces working as crew on an a real aeroplane flying between the UK and Malaga Airport.

The celebs will work as cabin crew, serving passengers food, giving safety demonstrations and cleaning up the plane.

After every flight each of the famous people will be awarded points according to how well they have done – and they will all be awarded by Laura.

Telly bosses are hopeful they can get Iron Maiden singer and qualified pilot Bruce Dickinson to fly the plane.

Contestants so far penned in include Claire Richards from Steps, Rula Lenska and Dani Behr.

YOUR CAPTAIN: Bruce

2019 the best year ever for sex

FORTY-FOUR per cent of people have rated 2019 as their best year EVER for sex, according to new research.

The poll of 2,000 sexually-active Americans also discovered nearly half (47 per cent) say their sex life was better in 2019 than in 2018.

It was a year for experimenting, as one in six Yanks tried phone sex for the very first time, and a further 29 per cent tried using a sex toy for the first time in their lives.

Commissioned by sexual health website Pure Romance and conducted by OnePoll, the "sexrospective" explored various aspects of respondents' 2019 sex lives.

Results found that from having anal sex for the very first time, using handcuffs and blindfolds or having a sexy photoshoot, 38 per cent of those surveyed became more adventurous with sex in 2019.

LINSEY DAWN'S SUPER SEXTOY SALE

"I was asked to test (with my boyfriend) all of these sex toys for Private Shops. I've played with them all - or watched them being used, so read on to find out what happened."

LOVE EGG pure bliss, 10 speed, smooth-touch, waterproof, remote control. The most amazing feeling, the best you will ever have. *Was £39.99. NOW £24.99*

At 7" of amazing pleasure the **JELLY DONG** will give you the most unbelievable experience and orgasm you are ever likely to achieve. This dong is ideal for either male or females. *NOW £19.99*

WAND VIBRATOR "THE ROCK" the larger head stimulates a greater area. Which in turn means faster and stronger orgasms. USB rechargeable, 1 year warantee, waterproof and over a 95% positive feedback rate. Was £64.99 *NOW £49.99*

EAZE-IN intimate lubricant. Will increase your pleasure when used with any of the toys on this page. 40grm Was £5.99 *NOW £3.99*

GLIDE by ID lube. A premium quality water based lubricant, go on, treat yourself, your worth it. 65grm Was £9.99 *NOW £6.99*

NEW

VIBRATING VAGINA TORSO The wife is away for the night and you are feeling horny. Not a problem when you have this amazing man pleaser. The amazing feel and tightness of this realistically formed vagina is sure to give you the best one man romp you have ever experienced. Was £39.99 *NOW £29.99*

I watched 'A Girls Guide To 21st century Sex' on Channel 5, they featured **'ENLARGO CREAM'.** The results were amazing, theysaid 'Over 2 months the cream gave an 18% increase in penis length'. Was £9.99 *NOW £5.99*

FEMALE CLIMAX CREAM gave me double the pleasure! Was £9.99 *NOW £5.99*

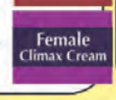

HANDSOME UPis made from the highest quality and developed to aid you reach the penis size that you have only ever dreamt of. *NOW £29.99*

LUST 3
3 different sizes for maximum fun. One at a time or all three at once. Stay hard, play long, enjoy more Was £16.99 *NOW £12.99*

NEW

FLESHLAMP BUTT If you love the tight feel of your cock inside an ass or if you are curious what all the fuss is about. Made from a super soft, yet realistic material, to give you an incredibly realistic experience. Was £49.99 *NOW £34.99*

Next up the **BUTT PLUGS.** 4 inches of latex-feel that reached my inner desires. It is shaped to give you the ultimate anal experience. If you've never tried 'A' entry before this is a good place to start. Trust me buy one now! *Was ~~£10.95.~~ Now £11.99.*

THE AMAZING HI-SPEED BULLET VIBE. Hi speed, big vibrations, hi pleasure, . Lay back and enjoy the moment. small, powerful and fits in your purse. WAS ~~£14.99~~ NOW £7.99

KUBWA PLUS
Male Tonic
1 Pack £25 2 Packs £45
6 CAPSULES 12 CAPSULES
FREE sex lube with Kubwa

I love watching hardcore sex movies & seeing all my fantasies. It's a massive turn-on! Here are a couple of my favourites!

JENNA JAMESON
1: Last Girl Standing Jenna Jameson, and several of the hottest porn stars compete for a role in a new TV show. They show off their XXX skills, finishing with an orgy beyond your wildest dreams.
2: the Masseuse Jenna Jameson, Savanna Samson & Wendy Divine. This multi award winning classic is a must have. £4.99 each
OR BUY BOTH FILMS ONLY £8.99

PORN CASTINGS ON DVD
Each DVD COLLECTION is packed full with 12 casting scenes! Licking, dicking, sucking and group sex. Each set was £15.99

1 Collection 12 auditions £6.99 4 Collections 48 auditions £24.99

I have always been very fond of **RABBIT VIBRATORS** and was so excited that I would have the chance to try this amazing toy. The **JESSICA RABBIT** has multiple functions that can lead you to the most wonderful climaxes ever. Powerful vibrating bullets and velvet feel to the touch with a clit tickler that will have you screaming for more right from the start. Waterproof too, so bathtime will never be so much fun! Girls if you don't own a **RABBIT** then don't delay. The rumours are all true! Was £39.99 *NOW £24.99*

GET ALL YOUR SEXY NEEDS AT YOUR LOCAL STORE!
VISIT THE NO.1 ADULT WEBSITE
www.143SEXTOYS.co.uk

OR CALL OUR 24HR CREDIT CARD HOTLINE
0208 114 1011

L.D. Review (Dep SS052) 14 Bourne Road, Bexley, Kent DA5 1LU
Please rush me the items under plain cover:

Description	Qty	Sub Total
	P&P	£3.99
	TOTAL	£

Please make **Cheques/P.O.s payable** to **M.O. Division** with your name and address on the reverse. Send **cash** only by **registered or recorded delivery.** Do not use staples

CHARGE MY CREDIT THE AMOUNT OF £ _____

CARD NO

CARD SECURITY last 3 digits on the signature strip OR daytime telephone number

START DATE EXPIRY DATE ISSUE NO

SIGNED

NAME

ADDRESS

POSTCODE

I am over 18 and agree to keep these items away from minors SIGNED

Although normally 7 days, please allow up to 28 days for delivery | understand that all items are again purchased through a licensed sex shop. If you no longer wish to receive further mailings or offers please tick the box ☐

2052

PRIVATE SHOPS UK

follow us on Twitter @Private_ShopsUK
or visit www.privatexxx.co.uk for more info

NEW CATALOGUE IN STORES NOW
PACKED FULL WITH: SEX TOYS, PILLS & POTIONS. ALL AT GREAT PRICES

THE CHEAPEST PRICES ON THE UK HIGH STREET: including PILLS, ADULT TOYS for all genders, HARDCORE SEX DVDs visit a store to see before you buy, ODOURISERS, MAGAZINES & LOTS MORE.

MOST SHOPS OPEN MON-SAT 10AM-6PM (FRI 8PM). SHOPS MARKED ● OPEN UNTIL 8PM MON-SAT
ADDITIONALLY, SHOPS MARKED ■ ARE ALSO OPEN ON SUNDAYS 10AM-4PM

MANY SHOPS OPEN 7 DAYS A WEEK

ALDERSHOT 266B HIGH ST GU12 4LT — DVDs, MALE PILLS, SEX TOYS, FROM JUST £4.99
BEXLEY 14 BOURNE RD DA5 1LU
BIRMINGHAM ■ 45 PINFOLD ST B2 4AY — THE MIDLANDS OLDEST SEX SHOP WITH XXX DVDs FROM £4.99
BOLTON 201 ST GEORGES RD BL1 2PG
BRADFORD● 149 MANNINGHAM LANE, BD8 7JA — WE WILL BEAT ANY LOCAL PRICE ON DVDs TOYS PILLS
BRENT ■ 659 NTH CIRCULAR RD NW2 7AY — DVD Exchange call into the store for details
BRIDGEND 72 BRIDGEND RD ABERKENTIG CF32 9AP — 1,000 OF DVDs IN STOCK FROM £5
CAMBRIDGE 38 CHESTERTON RD CB4 1EN
CARDIFF 9 MILL LANE CF10 1FL
CARLISLE● 6 LONDON RD CA1 2EL
CHATHAM● 18 HIGH ST ME4 4EP
CHESTER● 52 BROOK ST CH1 3DZ
CHESTERFIELD 528 SHEFFIELD RD S41 8LP
COVENTRY● 78 FAR GOSFORD ST CV1 5DZ
CROYDON 20C SELSDON RD CR2 6PA
DERBY 61 OSMASTON RD DE1 2JH
DONCASTER 15 COPLEY RD DN1 2PE
EDINBURGH●■ 60 ELM ROW EH7 4AQ — OVER 1,000 DVDs TO CHOOSE FROM, ALL THE LATEST NEW RELEASES
GRIMSBY 189 GRIMSBY RD DN35 7HB
GT YARMOUTH● 3 HOWARD ST NORTH NR30 1PD
HARLOW■ 1 CAWLEY HATCH SHOPS, ELIZABETH WAY, CM19 5AN — DVDs, MALE PILLS, SEX TOYS, FROM JUST £4.99
HEMEL 193 LONDON RD HP3 9SE
HULL 263 HESSLE RD HU13 4BE
KETTERING 25 MARKET ST NN16 0AH
LEICESTER● 116 GRANBY ST LE1 1DL — OVER 1,000 DVDs TO CHOOSE FROM, ALL THE LATEST NEW RELEASES
LIVERPOOL ■● 63 MOORFIELDS L2 2BP — THE NORTH WEST'S CHEAPEST SEX SHOP WITH DVDs FROM £4.99
MANCHESTER■ 54 OLDHAM ST M4 1LE
MARGATE 55 NORTHDOWN RD CT9 2RU
MIDDLESBRO'● 14 BOROUGH RD TS1 5DP
NEWCASTLE●■ 20/22 SCOTSWOOD RD NE4 7JB — THE NORTH EAST'S OLDEST SEX SHOP XXX DVDs FROM £4.99
NEW MALDEN 203 KINGSTON RD KT3 3SS
NEWPORT 16 CARDIFF RD NP20 2ED
NORTHAMPTON 8 REGENT SQUARE NN1 2NQ
NORWICH 39 ST AUGUSTINE ST NR3 3BY
NOTTINGHAM ●■ 81-85 UPPER PARLIAMENT ST, NG1 6LD — MEGA STORE DVDs, SEX TOYS, PILLS, SUPER LOW PRICES
OXFORD●■ 54 COWLEY RD OX4 1HZ
PETERBORO'■ 75 OUNDLE ST PE2 9PW
PLYMOUTH● 31 ATHENAEUM PLACE PL1 2RG
PORTSMOUTH ●■ 9 ARUNDEL ST PO1 1NB — WE WILL BEAT ANY LOCAL PRICE ON DVDs TOYS PILLS
READING 108 SOUTHAMPTON ST RG1 2QX
SHREWSBURY 40 WYLE COP SY1 1XF
STEVENAGE 22 QUEENSWAY SG1 1BS — WE WILL BEAT ANY LOCAL PRICE ON DVDs TOYS PILLS
STOCKPORT 26 LWR HILLGATE SK1 1JE
WEST BROM 19 BULL ST B70 6EU
WORCESTER 18 LOWESMOOR WR1 2SG

SPECIAL OFFER: ANY 3 PRIVATE SHOPS DVDs FOR £25 (was £75)

DEANO ON SUNDAY

Who will help the poor nuts of Twitter?

ONE lesson we can learn from this year is to think a little more and take notice of social media a little less.

Because one thing we've learned from 2019 is that social media – as well as being quite handy to track down that bird you fingered back in high school – is mainly peopled by nutters.

Worst of all is Twitter.

For reporters, it's a blessing. It used to take ages phoning round everyone in your contacts book to find the someone to express a suitably outlandish opinion to back up the story you're writing.

Now it takes mere seconds in the online cesspit of Twitter to find anyone spouting any ridiculous point of view you dare to imagine.

But what we've forgotten is that Twitter is NOT the real world.

People who spend too long on Twitter become like people who live in swamps – the noxious atmosphere sends them a bit loopy.

Just look at what was "trending" at number one on Twitter last week – *#CorbynWasRight*.

That means the number one opinion – on Twitter at least – was that the man who led the Labour Party to its worst defeat since 1935 was, in fact, right.

Wrong

There's a word for people who believe that they are right and everyone else in the world is wrong: nutters.

I hate to agree with breakfast rabble-rouser Piers Morgan but he was right when he commented – on Twitter, ironically – "So *#CorbynWasRight* is Britain's current No1 trend. Good old Twitter, always 100% wrong about absolutely everything."

Under the loony hashtag, Corbyn's fans were positing utter bollocks.

One wrote: "When this is all a messy memory, history will remember *#CorbynWasRight*."

Another said: "*#CorbynWasRight* when he said the Tories are pursuing the entire privatisation of our NHS, he was right when he said there's widespread grotesque levels of Poverty & Homelessness in Britain, he's been right about everything he's ever said! Tories, MSM, Press & Blairites to blame!'

These people are allowed to walk among us. They are allowed to teach our kids. They're allowed to own bladed articles.

In the Queen's Speech, Boris committed himself to reform of the Mental Health Act.

Let's hope, for all our sakes, that something can be done about these poor, deluded Twitter-maniacs.

email: simon@sundaysport.co.uk

We bought our daughter this newt last Christmas...

THE GIFT THAT KEEPS ON GROWING: Anna with prized pet, Henry

NATURE-LOVING Anna Hunt wanted just one gift last Christmas – a great crested newt for her amphibian tank.

SUNDAY SPORT EXCLUSIVE

By SIMON DEAN

But dad Ian struggled to find one in any of the pet shops in a 50-mile radius of their home.

So he did what any loving father would – he turned to the dark web to get one on the black market.

Builder Ian, 41, said: "Our Anna was desperate for a great crested newt. God knows why, but that's what she wanted.

"I tried everywhere and couldn't get one.

"It turns out they're a protected species so I had to go on the dark web and get one from a specialist dealer.

"The ruddy thing cost me £800 but it was well worth it, to see her face on Christmas Day."

However, within six months the family knew something wasn't quite right...

Ian from Cheltenham, Essex, said: "It kept growing and growing. Newts should only be about six inches long but this one was nearly 3ft.

"And it had massive, sharp teeth.

"I looked the thing up online and saw that we might actually have a crocodile, not a newt."

Ian said he decided to "deal with" it by hitting it with a cricket bat, but Anna, nine, started screaming.

Ian added: "I tried to tell her it's a deadly predator that could rip her limbs off when it grows up.

"But she's called the thing Henry and takes it to bed at night. In the end I couldn't kill it.

"So we're keeping it and now it lives in the bath.

"Luckily at home we have a separate shower, but the wife's not happy.

"She likes a bubble bath but had to stop them.

"When she last tried one Henry didn't like it and went to bite her.

"So the bath's his and I guess Henry is part of the family now."

MODEL DEBUT

STUNNING Rebbeca Derbyshire reckons she has what it takes to make it as a model.

The 22-year-old from Bolton, Lancs, has just graduated with a degree in tourism but wants to have a go at being a glamour model before she commits to her future career.

The 32D babe said: "Everyone has always said I've got the looks to be a model but I used to be shy about my body.

"Now I am much more confident and happy to get my boobs out.

"Hopefully, this pic in *Sunday Sport* will be my big break!"

We're sure it will, Rebecca!

GAY FLAG ARSONIST JAILED FOR 15 YEARS

A MAN has been sentenced to more than 15 years in prison for burning an LGBTQ flag that was flying outside a church.

Adolfo Martinez, 30, was banged up for the hate crime of arson, as well as a year for the reckless use of explosives or fire, and 30 days for harassment.

The sentences are to be served consecutively.

A jury convicted Martinez last month after he was arrested in June.

Martinez said he tore down the flag that had been hanging from the United Church of Christ in Ames, Iowa, and burned it because he opposes homosexuality.

ALL CALLS 46p per minute
LIVE 121
LIVE HARDCORE SHAG XXX
0908 520 6992
LIVE OLDER 60+ Ladies
Bored FRUSTRATED and WAITING for YOUR CALL
1-2-1 SEX
HARDCORE MATURE XXX FUN!!
0908 520 7788
18+ SEX TEXT
GIRLS waiting RIGHT NOW!
Txt Shag to 69695 £1.20 PER MSG/PIC
PLUS SHHH! LISTEN IN!!
GET READY - ACTUAL NOISES!
0909 860 4065
MOBILES CALL NOW 69179 60p per min

Christmas Sport PUZZLES

4-PAGE SPECIAL

CHRISTMAS TREE CROSSWORD

Across:

2. Drooped (6)
3. Rotate quickly (5)
5. Obsessive harasser (7)
6. Corrosive substance (4)
8. Top Gun character (8)
9. Winter ailment (3)
12. Grease's Danny (4,8)
15. Process of sweating (12)
16. Straight from a shop (3)

Down:

1. Actor who played Jean-Luc Picard in Star Trek (7,7)
3. Emotional upset (6)
4. Tomb raider Miss Croft (4)
7. Type of clock (6)
8. Chip shop peas (5)
9. Japanese volcano (4)
11. Skin decoration (6)
13. Former Corrie character married to Jack Duckworth (4)
14. Washer cycle (4)

Emma K
Age 26, 32E, from Derby

SUDOKU CHALLENGE

	2			3				
			4	2			1	5
			8		6			2
2	5					9		1
	1						7	
6		7					5	8
9			7		8			
8	4			5	2			
				1			9	

It shouldn't take more than 10 minutes to finish this sudoku. Can you beat the timer? GO FOR IT!

STEPLADDER

DRIED

SLOPS

Change one letter at a time to make a new word on each rung of the ladder. Keep going until you've changed the top word to the bottom one. And you have to use the exact number of rungs provided.

ANSWERS ON PAGE 63

NAME THE XMAS FILMS

1

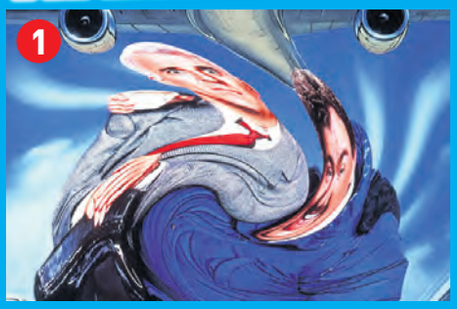

Answer:

2

Answer:

3

Answer:

4

Answer:

5

Answer:

6

Answer:

MISSING WORDSEARCH

H	J	S	W	Q	M	A	T	Y	E	V	Q	L	T	P	A	J	S	V	J
K	O	A	T	W	B	G	R	W	J	O	C	A	R	D	G	G	A	R	X
Y	F	L	G	Z	J	S	L	E	I	G	H	J	R	I	N	J	H	P	Y
X	M	T	L	S	B	R	A	J	E	M	V	Y	J	I	U	I	E	J	R
H	Z	U	U	Y	J	M	Q	N	M	G	C	M	T	J	V	Z	G	W	J
N	L	Y	V	R	S	P	T	U	T	D	C	E	N	Q	L	V	D	Z	J
C	C	X	N	L	K	R	C	S	W	A	E	M	T	T	Q	M	G	X	V
T	H	O	O	H	L	E	S	E	M	R	T	S	B	R	K	Z	W	D	V
T	F	R	C	U	O	S	Y	A	G	A	O	I	M	V	C	Z	T	Y	H
L	A	L	O	O	D	E	N	S	B	G	U	S	I	J	H	V	U	B	Q
C	H	X	R	D	A	N	L	O	W	T	K	V	S	E	T	X	I	X	F
J	H	V	P	F	I	T	Y	N	W	E	V	Z	T	H	P	E	D	E	E
V	K	O	X	W	T	S	E	E	L	M	R	O	L	V	H	L	E	G	J
R	B	C	W	L	W	I	L	Q	I	A	A	K	E	D	Y	Z	H	Q	W
K	C	F	R	V	P	R	N	C	T	D	L	N	T	X	O	U	O	N	F
P	F	E	S	T	I	V	E	S	Q	U	T	T	O	T	W	V	M	J	D
A	F	A	I	R	Y	O	Y	A	E	M	R	F	E	T	Q	I	P	Y	V
E	L	V	E	S	F	X	U	L	T	L	E	U	F	O	M	Y	X	O	K
F	E	R	C	I	R	I	U	X	Q	H	E	J	D	N	D	T	E	E	A
F	P	H	D	Z	R	Y	S	T	O	C	K	I	N	G	S	E	V	H	M

Find all the Christmas words in the grid. When you're finished, you'll see that one of them isn't in there. Can you find it? Answer on page 63.

STAR
CARD
FAIRY
SLEIGH
HOLLY
COCOA
FESTIVE

GREETINGS
SEASON
SNOWMAN
TREE
WREATH
SANTA
ELVES

STOCKINGS
TURKEY
MISTLETOE
PRESENTS
TINSEL
CAROLS

THE 4X4

Solve the clues and when you're done the yellow squares will spell out a hidden word.
Answer on page 63.
No peaking!

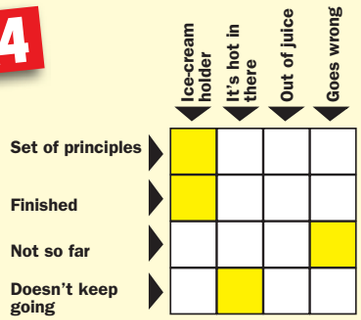

THE HEX

All you have to do to solve this puzzle is write the six-letter answers to the clues in the grid clockwise starting at the arrow point.
When you're done the yellow squares will spell a hidden word, reading left to right.

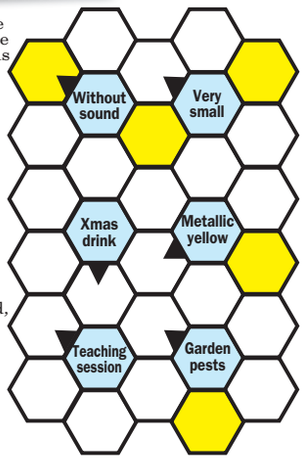

RIDDLE ME THIS

I am the beginning of everything and a part of everyone. I am at the end of space and time and existence itself. What am I?

CROSSWORD JIGSAW

In this puzzle we've chopped up a crossword into 20 pieces. All you have to do is put it back together. When you're finished the yellow squares will spell a hidden word. Answer on page 63 when you've finished.

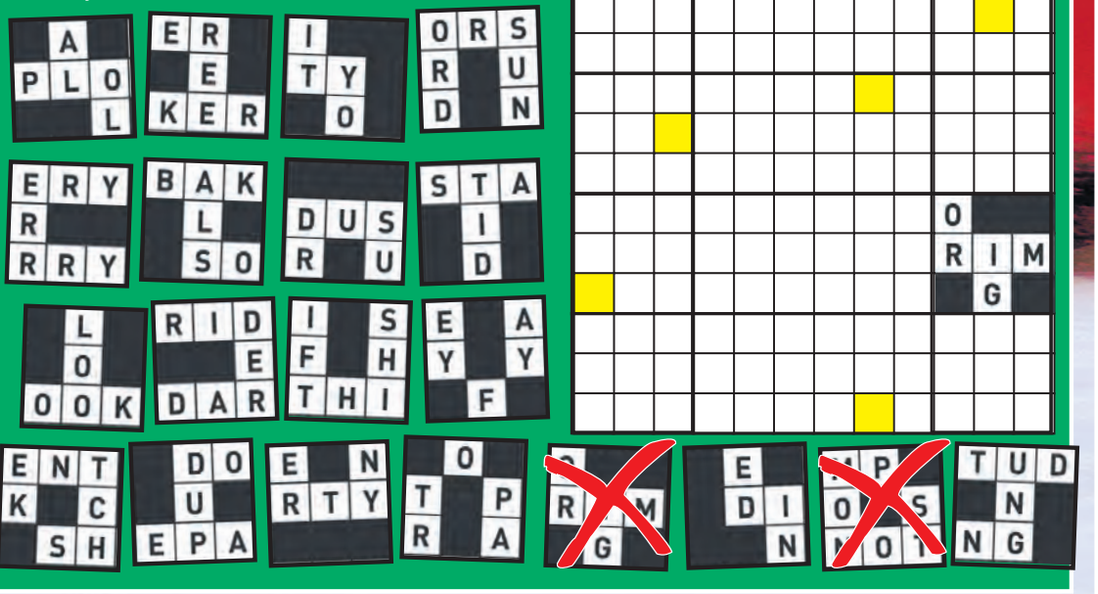
A P L O L
E R E K E R
I T Y O
O R S R U D N
E R Y R R R Y
B A K L S O
D U S R U
S T A I D
L O O O K
R I D E D A R
I F S H T H I
E A Y Y F
E N T K C S H
D O U E P A
E N R T Y
O T P R A
M P O S N O T
T U D N N G

Christmas Sport PUZZLES

CODEBREAKER

Each letter of the alphabet has been replaced by a number from 1 to 26. Fill the grid and the letters in the yellow squares will spell out a hidden word.

A	B	C	D	E	F	G	H	I	J	K	L	M
N	O	P	Q	R	S	T	U	V	W	X	Y	Z

THE COLUMN

Arrange the listed words into the rows of boxes so that an 8-letter word is formed down the yellow squares.

BETTER
DEEPER
GHOULS
INJECT
SCALED
STRONG
TOWELS
WIZARD

CELEBRITY PHOTO ALBUM

We've dug up photos of four celebrities when they were young, but can you guess who they are? Answers on page 63.

HOW MANY TRIANGLES?

How many triangles can you count in this image? It's trickier than it looks! You'll find the answer on page 63.

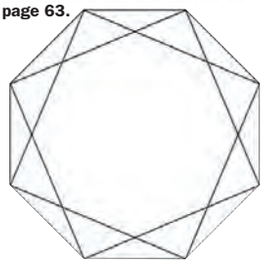

AROUND THE WORLD

Unscramble the letters to make six countries. Then fit them in the grid so that the yellow letters spell out a seventh. Answer on page 63.

1. AURA GLIB
2. SPY CUR
3. ME CORONA
4. LEE SANG
5. COCO ROM
6. SEW END

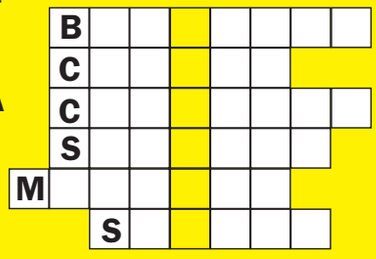

Donna Tickel
Age 26, 34C, from Sevenoaks, south London

ANSWERS ON PAGE 63

NAME THE CELEBRITY BLONDES

EVERYONE knows that blondes have more fun, but do they have better boobs? Check out these famous fair-headed fillies and see if you can name them... just from seeing their busters!

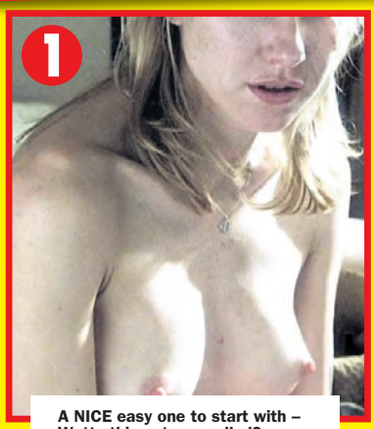

1

A NICE easy one to start with – Watts this actress called?

2

NO wonder Spider-Man kept spurting sticky stuff, with this babe around!

3

HOW does this beauty eat her boiled eggs? Wetherspoon!

4

WE'VE Heard this babe's a right stunna.

5

DO *Gentlemen Prefer Blondes*? Most definitely!

6

SHE may be *The Girl Next Door* but she's still bloody stunning.

7

WE can't beli-Eve how hot this Brit actress is!

8

STONE me, it's *Basic* knowledge that she Shar is one a sexy lady!

THE WALL

Can you rearrange all these bricks onto the wall to make a phrase. Answer on page 63

OUN ICK HA

BE CH OUR FOR AVE

EGG T C T Y DON

S H ED ENS HE E T TCH

T Y

CATCHPHRASES

Can you guess these picture catchphrases? Answers on page 63

A

B

C

D

E

F

MISTRESS
OBEY WORSHIP
• DILDO TRAINING
• BDSM
• ROLEPLAY
• WHIPPING
• TEASE & DENIAL
STRICT BITCH SPECIAL
0983 919 7375

BLADY BOYS
Hotter than the REAL THING
I WON'T TELL ANYONE!
I'LL BE OUR SECRET!
CALL NOW • CALL NOW • CALL NOW
0983 919 7425

BLACK BOOTY
POUND ME FROM BEHIND LIKE A WILD ANIMAL!
SLIDE IN MY WET BLACK HOLE!
LIVE 121 CALL NOW!
0983 919 7420

Just Legal
ONLY 46P PER MINUTE
PRETTY IN PINK
DIRTY LITTLE MINX
XXX HARDCORE
CALL NOW
0983 919 7207

TARTY GRANNY
CALL ME NOW
SPUNK ON MY NEW FAKE TITS
ONLY 46P PER MINUTE
LIVE 121 CHAT • LIVE 121 CHAT
0983 919 7285

OLDER HOUSEWIVES
ONLY 46P PER MINUTE
LIVE 121 • LIVE 121 • LIVE
CALL NOW I'M GAGGING FOR IT!
0983 919 7458

ASIAN BABES
ONLY 46P PER MINUTE
NOW • CALL NOW
0983 919 7443

HARDCORE
ONLY 46P PER MINUTE
HOTS*T
CALL NOW CALL NOW CALL
0983 919 0756

ADULT BABY FANTASIES
LIVE ADULT BABY EXPERTS WAITING FOR YOUR CALL
• AGE REGRESSION
• DIAPER FANTASIES
• COMFORT CUDDLES
• BREAST FEEDING
• ...AND MUCH MORE!!
MAKE YOUR FANTASY REALITY
0983 919 7214

18+ only. 45p per minute plus 'Access Charge' Calls Recorded LL99 Ltd. 0208 114 2016
We may send you free promotional sms messages. If you would like to opt-out of receiving free promotional sms messages please text OPTOUT to shortcode 88077.

GET THE SPORT ONLINE FREE FOR A MONTH! GO TO www.sundaysportonline.co.uk

10 things you might not know about CHRISTMAS

THERE'S no getting away from it. Now that the election's over, Christmas has hit us with the force of a fully-laden sleigh.

Love it or hate it, you've just got to hate Christmas – with its forced bonhomie, disruption and expense.

But whether you're a Scrooge or not, what do you know about the "most wonderful time of the year"?

Here are a few facts…

1 **CHRISTMAS is a contraction of *Christ's Mass*, which is derived from the Middle English *Cristemasse*, which in turn comes from the Old English *Cristesmæsse*, a phrase first recorded in 1038.**

2 THE first commercial Christmas cards were commissioned by civil servant Sir Henry Cole in London in 1843. Featuring a family drinking wine, one sold for £8,469 in 2014.

3 **ROBINS on cards started as a joke 150 years ago when postmen wore red tunics and were named after them.**

4 IT'S technically illegal to eat mince pies on Christmas Day in England. In the 17th century, Oliver Cromwell banned Christmas pudding, mince pies and anything to do with gluttony. The law's never been rescinded.

5 **MISTLETOE (*viscum album*) is from the Anglo-Saxon word *misteltan*, which means "little dung twig" because the plant spreads through bird droppings.**

6 THE word "Carol" actually means dance or song of praise and joy, and they used to be sung during all four seasons, but the tradition of singing them only at Christmas is the only one to survive.

7 **SCIENTISTS calculate that Santa would have to visit 822 homes a second to deliver all the world's presents on Christmas Eve, travelling at 2,340,000mph.**

8 THE chances of a White Christmas are just 1 in 10 for England and Wales, and 1 in 6 for Scotland and Northern Ireland.

9 **UK kids will receive an average of 16 presents each.**

10 THE abbreviation Xmas is NOT irreligious. The letter X is a Greek abbreviation for Christ.

My New Year's resolution is to stop shagging strangers

GAGGING FOR IT: Olivia

DESPITE her tender age of just 24, Olivia Bradley has had sex with more than 100 men – the vast majority of whom were complete strangers.

The university graduate is a self-confessed sex addict who will drop her knickers at the drop of a hat, and just can't say no.

By JAYNE FERGUSON news@sundaysport.co.uk

She told *Sunday Sport*: "I had my first sexual encounter quite late, when was 17.

"Many people say their first time was awful, but I loved mine!

"It was a one-night stand with a guy a few years older than me and he shagged the living daylights out of me FIVE TIMES in his mate's spare room.

"It might sound a little bit seedy, but that orgasmic night changed my life forever.

"My love of the cock and spunk was truly awakened."

Olivia – who has a degree in business from Liverpool uni – has kept a diary of her sexploits which she hopes to publish as a book.

The stunna added: "I have a few publishers interested. It's my journey from sucking and f**king every cock put in front of me to hopefully beating my sex addiction in 2020.

"My diary – and therefore the book – is full of filthy confessions and I think it will really appeal to almost all red-blooded blokes.

"When I was at uni, I shagged four guys in the same night – two of them together.

"In the morning I woke up and went into the kitchen of my halls where all my friends were having breakfast and they pointed out my hair and face were still covered in spunk!

Knickers

"There was another time, aged 19, when I was being spit-roasted by two guys in a disabled loo and the door swung open and everyone saw.

"I had my dress and knickers round my ankles and everyone saw my tits and little bush.

"It was SO embarrassing."

She continued: "My book has the working title of *Addicted to Lovers* and I think *Sunday Sport* readers will love it. Please look out for it on Amazon in spring next year.

"If I can achieve my New Year's resolution of not banging any more strangers, I think my journey will be a great read and might help other people in my situation.

"All I need is a proper full-time guy who can enjoy my pussy. In return I'll become a one-cock girl and he'll never need to wank again!"

HE TRIED TO GAS ME... BUT I STILL LOVE HIM

By BRAD CHADWICK news@sundaysport.co.uk

A WOMAN plans to reunite with her husband – after he tried to GAS her to death.

At Peter Faigan's sentencing, Elizabeth Faigan, 45, said: "I am not afraid of him and I never have been."

She added: "I think there is a good chance that Peter and I will get back together."

A court heard she spent months thinking over the June 6 incident, when Peter fed a hose into the bedroom of her home in New Plymouth, New Zealand, where she and Keith Chisnall were sleeping.

Attached to the hose was a gas bottle which Peter, 59, turned on before walking away, leaving its contents to spill into the tiny downstairs room of the building.

Hours later, Elizabeth woke to the stench of gas and to a hissing sound.

She alerted Keith and the pair escaped.

Peter, who lived in the building's upstairs flat, was seen watching on from his window as emergency services arrived.

He admitted two charges of attempted poisoning, for which Justice Peter Churchman sentenced him to 11 months' home detention at a hearing last week.

Prior to the gassing, Elizabeth said never in their 11-year marriage had Peter tried to harm her.

At the time, his mental health was rapidly deteriorating, and he was suffering physical, psychological and cognitive issues following two strokes.

HAPPIER TIMES: Peter and Elizabeth

Men: We're best liars

MEN are twice as likely as women to consider themselves to be good at lying and at getting away with it, a top boffin has found.

The University of Portsmouth's Dr Brianna Verigin also says expert liars prefer to lie face-to-face, rather than via social media.

Dr Verigin said: "We found a significant link between expertise at lying and gender. Men were more than twice as likely to consider themselves expert liars who got away with it. Prolific liars rely a great deal on being good with words, weaving their lies into truths."

Nude pics shown on school bus

A SCHOOL bus helper showed photos of naked men's COCKS to young female students during a bus ride home.

Jessica Anne Wylie, 35, is charged with distributing obscene material to a minor.

Cops say an 11-year-old girl told her parents the bus driver's aide sat next to her and another girl that day on a bus.

The girl said Wylie showed them photos on her phone of naked men and male body parts. She also claimed to be a millionaire, own several homes and work at a movie theatre.

Wylie told the girls not to tell anyone about the photos she showed them or she would get in trouble, according to her arrest report.

Surveillance video from the bus and interviews with other children on the bus backed up the 11-year-old's account of what happened.

A warrant was issued for Wylie's arrest and she was taken into jail in Navarre, Florida.

FESTIVE

WHAT athlete is warmest in winter? A long jumper!

FUNNY

Juror phone porn halts murder trial

THE murder trial of a cop accused of shooting dead his son-in-law was halted – after a juror was caught looking at PORN on his phone in court!

The judge halted the trial of Carlton Nebergall Jr. after defence attorney Michael Salnick asked for a mistrial, saying the same juror had already been told off for sleeping during testimony.

Salnick said the juror watching grumble on his phone "so absolutely subverted justice there was no way I could go further."

Nebergall, 63, is charged with murder for shooting his son-in-law, Jacob Lodge, in the driveway of Nebergall's home in Palm Beach, Florida.

Prosecutors say he hated Lodge and had come out of his home with a handgun.

Nebergall testified during the six-day trial that he shot Lodge in self-defence, believing Lodge was holding a gun.

XMAS SPREAD-SHIT!

Phil has weighed & recorded EVERY FESTIVE DUMP since 1982

SUNDAY SPORT EXCLUSIVE

By SIMON DEAN

WHEN it comes to Christmas poos Phil Jacobson really knows his shit!

Because surveyor Phil, 56, from Horsham, West Sussex, has recorded the weight, colour and texture of all his festive dumps since 1982.

And he has collated the data into a meticulously compiled Excel spreadsheet which he plans to make available to researchers following his death.

Phil started keeping records after noticing the size of his post-Christmas meal turd when he was 18.

Gorged

He said: "I'd gorged on turkey and all the trimmings and after *The Last of the Summer Wine* realised I needed to relive myself.

"So, I headed to the bog with my *Dandy* annual and curled one off. It felt like giving birth so I turned around to have a look and couldn't believe what I saw.

"It was so big, more than half of it was out of the water.

"I was desperate to weigh it but didn't want to fish it out with my hands, so I broke it up a toothbrush and flushed it away.

"But I will never forgot that turd and the next year I made plans. I covered the bathroom scales in clingfilm and when I felt the urge during *Only Fools and Horses* I got excited.

"I headed to the loo and dropped my load onto the scales and used a diary I had bought especially to record the weight, texture and colour.

"I did it again every year, and when I got my first computer in 1998 I transferred the data and a backed it up on a floppy disc. Now it's all on Excel and in the Cloud.

"It's amazing to see the difference over the years. Some weigh as much as four pounds, some less than one. Some are brown, some are yellow – and on one memorable day in 1993 it was green!"

Phil is determined to keep on with his records and says when he dies he will make all the data available to researchers.

He said: "I like to think that when I die the people of the future will be able to know what Christmas shits were like in the past."

They're just peachy!

POST: Zoe

ACTRESS Zoe Kravitz celebrated Donald Trump's impeachment in the US by posting a nude photo of herself biting seductively into a PEACH.

And she captioned the post: "Eat that, 45," as she made a reference to the impeachment of the 45th Yank president.

With her long black hair flowing down her back, the *Big Little Lies* star showed off her mural of minimalist-style tattoos and tastefully covered her busters with her hands and arms as she chomped down on the fruit.

PRESIDENT: Trump

She appeared to be relatively makeup-free and positioned her hands across her chest to give off a bit of modesty.

Meanwhile, *Once Upon a Time in Hollywood* babe Dakota Fanning also joined in the peach meme.

In her saucy post, the 25-year-old actress was pictured from the back.

She was completely naked – providing her followers with a full view of her shapely back.

Dakota used a giant peach emoji to censor the lower half of her snapshot, ensuring that she didn't reveal – sadly – too much to the camera.

CHEEKY: Dakota

Cop forced teens to run in the nude

A COP is heading to prison for threatening to arrest two teens if they didn't strip and run naked.

Michael Martinez (*right*) was sentenced to 10 years behind bars after being found guilty of extortion.

Authorities say the 30-year-old pulled the young couple over after they ran a stop sign in 2016 and he found a small amount of alcohol and marijuana in the car.

Prosecutors say he told the teens to follow him down an isolated road in the Florida Everglades, where he ordered them to either take their clothes off and run, or go to jail.

The teens testified they felt intimidated and had no choice but to obey.

A police source said: "Not only was this an egregious abuse of police powers, those poor people could have been eaten alive by crocodiles – or at the very least swamp flies. Yessir!"

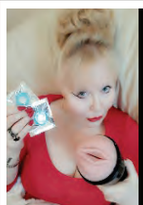

CALL AMANDA 07966 519 614
FOR VISITS / TABOO LIVE 1-2-1 CALLS & WORN PANTIES

NEW MADAM AMANDA'S LIVE CHAT
TALK NOW TO AMANDA HER MISTRESSES & NANNIES

LIVE DOMINATION & FETISH	09845 400 141
LIVE CUCKOLD HUSBAND	09845 400 129
LIVE SISSY FA***TS	09845 400 053
LIVE CHASTITY	09845 400 067
LIVE ADULT BABY - ABDL	09845 400 131
LIVE TOILET SPORTS	09845 400 088
LIVE HARDCORE SEX	09845 430385

TEEN FILTH RECORDED STORIES 18+

09097 761928 PUNISHED WITH HIS PR**K
09097 761930 HER MUMS LODGER
09097 761931 DIRTY LITTLE BI**H
09097 761932 HER MAM WAS A FAT COW
09097 761933 RIGHT UP HER A**E
09097 761935 SP**K ON HER FACE
09097 761936 SHE WET HER WHITE PANTIES
09097 761937 SP**KED IN GINGHAM
09097 761938 BELT BUCKLE TO THE KNUCKLE

CHAT LIVE FROM 46p

To access any of these adult services callers must be over 18 & have the bill payers permission previous public cost £1.50 per minute plus your phone company's access charge
All live calls cost up to £1.00 plus your phone company's access charge and are recorded. Service provided by DATA PRO LTD Customer Careline 02477150516

PRIVATE SHOPS DO IT AGAIN!

22 XXX FILMS ON DVD* FOR JUST £12

MORE AMAZING DEALS IN YOUR LOCAL STORE

You are just bound to find one of your all time favourite girls in this collectors set of adult movies. Private Shops offer you 22 films featuring the hottest XXX movie glamour girls as well as students, big tits, extreme close ups, girl on girl. All this for just £12. To get yours simply fill in and post the coupon below or visit your nearest Private Shop.

FOR MORE FANTASTIC OFFERS VISIT
www.143SEXTOYS.co.uk

* 12 hours in total on 3 DVD's. Covers and pictures featured above are indicative only of the films supplied.

PRIVATE SHOPS UK

follow us on Twitter @Private_ShopsUK
or visit www.privatexxx.co.uk for more info

NEW CATALOGUE IN STORES NOW
PACKED FULL WITH: SEX TOYS, PILLS & POTIONS. ALL AT GREAT PRICES

THE CHEAPEST PRICES ON THE UK HIGH STREET: including PILLS, ADULT TOYS for all genders, HARDCORE SEX DVDs visit a store to see before you buy, ODOURISERS, MAGAZINES & LOTS MORE.

MOST SHOPS OPEN MON-SAT 10AM-6PM (FRI 8PM). SHOPS MARKED ● OPEN UNTIL 8PM MON-SAT
ADDITIONALLY, SHOPS MARKED ■ ARE ALSO OPEN ON SUNDAYS 10AM-4PM

MANY SHOPS OPEN 7 DAYS A WEEK

ALDERSHOT 266B HIGH ST GU12 4LT — DVDs, MALE PILLS, SEX TOYS, FROM JUST £4.99
BEXLEY 14 BOURNE RD DA5 1LU
BIRMINGHAM ■ 45 PINFOLD ST B2 4AY — THE MIDLANDS OLDEST SEX SHOP WITH XXX DVDs FROM £4.99
BOLTON 201 ST GEORGES RD BL1 2PG
BRADFORD● 149 MANNINGHAM LANE, BD8 7JA — WE WILL BEAT ANY LOCAL PRICE ON DVDs TOYS PILLS
BRENT ■ 659 NTH CIRCULAR RD NW2 7AY — DVD Exchange call into the store for details
BRIDGEND 72 BRIDGEND RD ABERKENFIG CF32 9AP — 1,000 OF DVDs IN STOCK FROM £5
CAMBRIDGE 38 CHESTERTON RD CB4 1EN
CARDIFF 9 MILL LANE CF10 1FL
CARLISLE● 6 LONDON RD CA1 2EL
CHATHAM● 18 HIGH ST ME4 4EP
CHESTER● 52 BROOK ST CH1 3DZ
CHESTERFIELD 528 SHEFFIELD RD S41 8LP
COVENTRY● 78 FAR GOSFORD ST CV1 5DZ
CROYDON 20C SELSDON RD CR2 6PA
DERBY 61 OSMASTON RD DE1 2JH
DONCASTER 15 COPLEY RD DN1 2PE
EDINBURGH●■ 60 ELM ROW EH7 4AQ — OVER 1,000 DVDs TO CHOOSE FROM, ALL THE LATEST NEW RELEASES
GRIMSBY 189 GRIMSBY RD DN35 7HB
GT YARMOUTH● 3 HOWARD ST NORTH NR30 1PD
HARLOW■ 1 CAWLEY HATCH SHOPS, ELIZABETH WAY, CM19 5AN — DVDs, MALE PILLS, SEX TOYS, FROM JUST £4.99
HEMEL 193 LONDON RD HP3 9SE
HULL 263 HESSLE RD HU13 4BE
KETTERING 25 MARKET ST NN16 0AH
LEICESTER● 116 GRANBY ST LE1 1DL — OVER 1,000 DVDs TO CHOOSE FROM, ALL THE LATEST NEW RELEASES
LIVERPOOL ■● 63 MOORFIELDS L2 2BP — THE NORTH WEST'S CHEAPEST SEX SHOP WITH DVDs FROM £4.99
MANCHESTER■ 54 OLDHAM ST M4 1LE
MARGATE 55 NORTHDOWN RD CT9 2RU
MIDDLESBRO'● 14 BOROUGH RD TS1 5DP
NEWCASTLE●■ 20/22 SCOTSWOOD RD NE4 7JB — THE NORTH EAST'S OLDEST SEX SHOP XXX DVDs FROM £4.99
NEW MALDEN 203 KINGSTON RD KT3 3SS
NEWPORT 16 CARDIFF RD NP20 2ED
NORTHAMPTON 8 REGENT SQUARE NN1 2NQ
NORWICH 39 ST AUGUSTINE ST NR3 3BY
NOTTINGHAM ●■ 81-85 UPPER PARLIAMENT ST, NG1 6LD — MEGA STORE DVDs, SEX TOYS, PILLS, SUPER LOW PRICES
OXFORD●■ 54 COWLEY RD OX4 1HZ
PETERBORO'■ 75 OUNDLE ST PE2 9PW
PLYMOUTH● 31 ATHENAEUM PLACE PL1 2RG
PORTSMOUTH ■● 9 ARUNDEL ST PO1 1NB — WE WILL BEAT ANY LOCAL PRICE ON DVDs TOYS PILLS
READING 108 SOUTHAMPTON ST RG1 2QX
SHREWSBURY 40 WYLE COP SY1 1XF
STEVENAGE 22 QUEENSWAY SG1 1BS — WE WILL BEAT ANY LOCAL PRICE ON DVDs TOYS PILLS
STOCKPORT 26 LWR HILLGATE SK1 1JE
WEST BROM 19 BULL ST B70 6EU
WORCESTER 18 LOWESMOOR WR1 2SG

SPECIAL OFFER: ANY 3 PRIVATE SHOPS DVDs FOR £25 (was £75)

OR CALL OUR 24HR CREDIT CARD HOTLINE
0844 441 1045

TTF Offer, Dept. SS052
14 Bourne Rd, Bexley, Kent DA5 1LU. CALLERS WELCOME
PLEASE TICK FORMAT REQUIRED: ☐ DVD
☐ 22 FILMS ON DVD @ £12 + £3 p&p = £15
PLEASE TICK PAYMENT METHOD:
☐ I ENCLOSE TOTAL PAYMENT FOR £
Please make cheques/P.O.s payable to **M.O. Division** with your name and address on the reverse. Send cash only by registered/recorded delivery. Do not use staples.
OR
☐ CHARGE MY CREDIT CARD THE AMOUNT OF £
CARD NO
CARD SECURITY last 3 digits of signature strip on back of card or Daytime Tel No:
START DATE EXPIRY DATE ISSUE NO
SIGNED NAME
ADDRESS
POSTCODE
I am over 18 and agree to keep these items away from minors.
SIGNED
Delivery usually 7 days, allow 28. If you do not wish to receive further special offers from us, or from companies we recommend, please tick this box ☐. Films will be grouped onto multiple discs.
Req No: 1608400

Dukebox Ltd BARKING IG11 OWB Reg No. 1608400

A Christmas gift from SUNDAY Sport

BEST BOOBS IN THE WORLD EVER!

Alice Goodwin
Age 35, 32G, from Chester

THIS is it folks, what the world has been waiting for!

The definitive collection of the best boobs in the world ever!

Our research team has sifted through the vast Sunday Sport picture library to bring you the finest breasts on the planet.

It has taken weeks of painstaking work and we think you'll agree it's been worth it.

Because over the next EIGHT pages you'll see the BEST CHESTS in the world EVER!

From massive swinging norks to smaller but perfectly formed pert pairs, we've got every base covered.

Merry Xmas, readers, and all the BREAST!

KELLY BROOK

8 PAGE SPECIAL

FROM teenage TV sensation and actress to model and gardening expert, 36E Kelly may have been a chameleon in the job market but one thing has remained constant – her amazing rack!

Kelly, 40, from Rochester, Kent, made a huge impact when she began her career as a presenter on C4's *The Big Breakfast*.

SHANNON ELIZABETH

THESE days setting up a hidden camera to record a foreign exchange student masturbating in your bedroom is frowned upon.

But back in 1999 when *American Pie* came out it was good for a laugh and meant we got to see amazing Shannon, now 46, bare her world-conquering boobs.

One of the biggest movie events in cinema history.

ROXANNE PALLETT

SHE may be madder than a box of one-eyed frogs but there's no denying former *Emmerdale* babe Roxanne, 36, has a cracking pair of pert puppies – and the *Celebrity Big Brother* stunna kindly got 'em out in the 2010 horror flick *Lake Placid 3*.

HEATHER GRAHAM

THE 1997 flick *Boogie Nights* was packed with bare boobs and bushes – so it takes something special to stand out.

And Heather Graham, now 49, did just that thanks to her ridiculously pert puppies.

Cara Rose
Age 26, 32G, from Birmingham

BEST BOOBS IN THE WORLD EVER!

Tessa Fowler
Age 27, 34F, from Leicester

KRISTEN STEWART

SHE rose to fame in lame teen romance horror *Twilight* but the 29-year-old has been a keen advocate of boobs-out film roles ever since.

And no wonder, because while they may only be small her busters really are perfectly formed!

Here she is topless in 2016 flick Personal Shopper.

NATHALIE EMMANUEL

FROM the dizzy soap heights of *Hollyoaks* to the world's biggest TV show *Game of Thrones*, Nathalie has really made the big time.

And it's all thanks to her acting prowess – and the 30-year-old's awesome breasts!

EVA GREEN

STUNNING Eva made her naked debut in her third film *The Dreamers* in 2003.

And who can blame her?

The red-hot 39-year-old boasts some of the best boobs that Hollywood has ever seen!

BEST BOOBS IN THE WORLD EVER!

ALEXANDRA DADDARIO

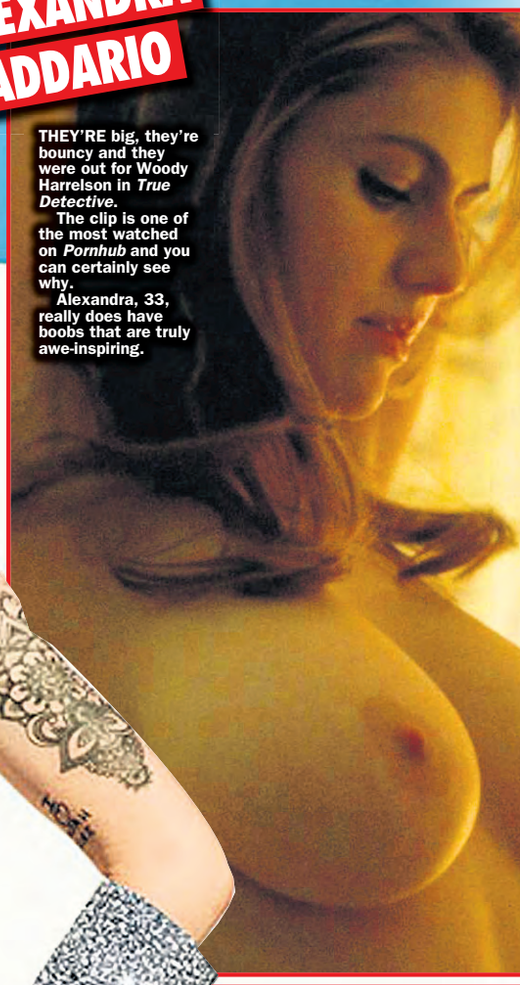

THEY'RE big, they're bouncy and they were out for Woody Harrelson in *True Detective*.

The clip is one of the most watched on *Pornhub* and you can certainly see why.

Alexandra, 33, really does have boobs that are truly awe-inspiring.

Jana Defi

Age 33, 32G, from Brighton

PHOEBE CATES

IRELAND BALDWIN

WITH a mum as hot as Kim Basinger, Ireland Baldwin (Alec's her dad) was always going to be a bit of a looker.

But the 20-year-old model also loves showing off her big busters.

Which is good news for the world because they're something rather special.

LEA SEYDOUX

THE French may stink of onions, be rubbish at beating the Germans at war and go on strike more than we have hot dinners, but they do know how to make a very sexy woman.

And Lea is a prime example.

The 33-year-old showed exactly how hot she is when she starred in horny lesbian flick *Blue is the Warmest Colour*.

THE brunette hottie was one of the fittest actresses of the 1980s.

And this scene, in a world without the internet, from *Fast Times At Ridgemont High* was one of the most paused moments in home video movie history.

You can see why Phoebe, now 56, was just perfect.

KINSEY WOLANSKI

WHAT a way to make an entrance, as Kinsey exploded into world consciousness when she streaked during the Champions League final between Liverpool and Spurs.

And doesn't the 23-year-old have a champion pair on her?!

Kelly Andrews

Age 28, 30GG, from Hoylake, Wirral

BEST BOOBS IN THE WORLD EVER!

JAMIE LEE CURTIS

IN the 1980s even mainstream comedies had boobs-out scenes.
Great days, indeed!
It's also how we got to see Jamie (she's now 61!) bare her immense pair when she played a hooker in *Trading Places*.

ALICE EVE

HER dad Trevor is one of Britain's top actors and Alice, 37, has had success of her own in Hollywood.
She's starred in *Star Trek* and the *Sex in the City* movie – and she's also got a world beating set of knockers on her!

JENNIFER EHLE

CHANNEL 4's *The Camomile Lawn* back in 1992 was packed full of sex and nudity – but none were better than Jennfier – then 23 – as a sex-mad blonde with quite possibly, perfect tits!

MEGHAN FLATHER

SHE'S not done much in her career but Canadian Meghan's role in the 2007 series *War* was pretty memorable enough – thanks mainly to her world-beating busters... corr!

Sophie Reade
Age 29, 30H, from Nantwich, Cheshire

SPORT ONLINE FREE FOR A MONTH! GO TO www.sundaysportonline.co

BEST BOOBS IN THE WORLD EVER!

SCARLETT JOHANSSON

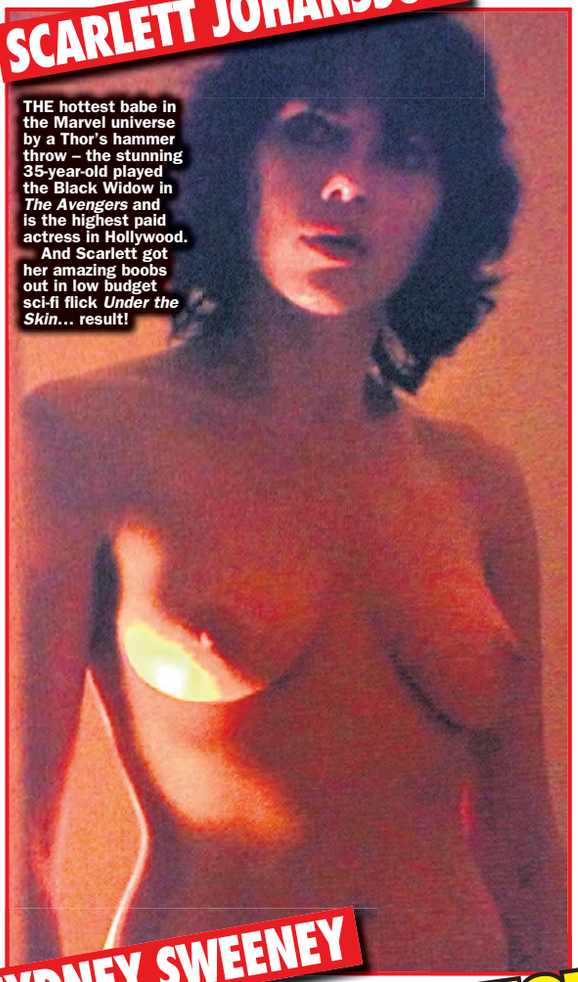

THE hottest babe in the Marvel universe by a Thor's hammer throw – the stunning 35-year-old played the Black Widow in *The Avengers* and is the highest paid actress in Hollywood.

And Scarlett got her amazing boobs out in low budget sci-fi flick *Under the Skin*... result!

SALMA HAYEK

THIS Mexican beauty is a one-woman argument against Donald Trump's wall.

The 53-year-old brunette actress is ridiculously fit and her knockers are out of this world.

Thankfully she let us see them in the 2002 flick *Frida*.

SYDNEY SWEENEY

SYDNEY, 22, came to prominence this year thanks to her performance in the hit Netflix series *Euphoria*.

That and the fact she revealed her spectacular breasts on the show.

Look at them – they're amazing!

Melissa Debling

Age 29, 32E, from Ramsgate, Kent

NEXT SUNDAY IT'S OUR BUMPER SPECIAL

MORE PAGES THAN EVER!

NEW YEAR Sport EDITION

CHEEKY GLAMOUR & AMATEUR BABES GET NIPPY IN THE SNOW

THE BEST TV BOOBS & BUMS OF 2019

BIG QUIZ OF THE YEAR

...AND LOADS MORE!

ON SALE ALL WEEK UNTIL THURS JAN 2

UK SEX LOVING OLDIES WANT YOU!

1000's of horny, sex loving, lonely Grannies from all over the UK. England, Scotland, Wales & Northern Ireland. London, Manchester, Birmingham - all UK areas covered. If your c**k needs attention and you like old women- You've come to the right place! Our greedy sex loving grannies are desperate for male attention. They want you right NOW! And there's 1000's to choose from! Text - GRANS followed by your postcode to 89577 for a match. It's that easy! AND you can swap to the next UK Granny match near you by texting the word Swap. Find a dirty mature sex loving Granny near you! Greedy sex loving grannies Just for You. Ask them for photos & videos and for their info/details and get it on! They are up for it!

Text - GRANS and your postcode to 89577

£1.50 per message

Christmas/New Year Sale Offer! First 3 messages free! Text - BANG followed by your postcode to 89577 for a match! Text SWAP to swap to a different horny female match!

UK SEX LOVING MILFS NEED YOU!

1000's of sex loving mature women to choose from! Text MILFS followed by your postcode to 89577 for a match. It's that easy! AND you can swap to the next Milf mature match near you by texting the word Swap. Find a dirty milf near you! Ask them for photos & videos and for their info/details and get it on! They are up for it!

Text - MILFS and your postcode to 89577

£1.50 per message

TEEN GIRLS OF 18/19 Need YOU!

1000's of 18, 19 year olds to choose from! Text - TEENS followed by your postcode to 89577 for a match. It's that easy! AND you can swap to the next 18/19 match near you by texting the word Swap. Find a dirty 18/19 year old girl near you! Ask them for photos & videos and for their info/details and get it on!

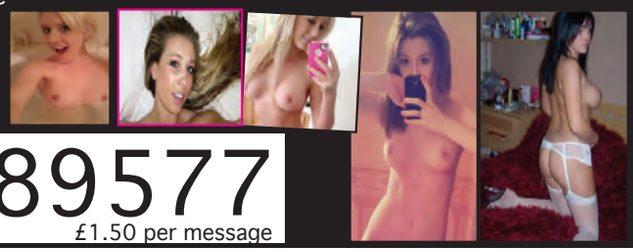

Text - TEENS and your postcode to 89577

£1.50 per message

18+ only. Bill payer or have permisson. No charge from 89577 to text in, texts in charged at your normal network rate. £1.50 per message received. Maximum 4 billed messages per reply (including photos/videos/sent received). Only the keyword Bang is offering the first 3 messages free, no other keywords on this page. This is not a romantic dating/marriage bureau service nor an escort service. Not a subscription service. Messages are sent from real people - not a computer. Photos for display, entertainment service only. Take care when giving out personal information. 89577 is anonymous and discreet, by giving out personal information you stop this. No meetings implied or guaranteed. Full virtual operator led service terms and info www.ShhBook.com -read fully before using. BTALK WC1N 3XX. 02071933159 help@allapptext.com Text Swap to swap to a different woman. Text STOP to 89577 to end.

SUNDAY Sport

SEXY BACK END!

LOADS OF BABES, TELLY AND CHAT

Susie: I want to be the angel on the tree

By WENDY THOMAS
news@sundaysport.co.uk

SUSIE Summers says she LOVES Christmas and when she was little, she wanted to be the fairy on top of the tree.

The 28-year-old, who boasts a pair of 32FFs, said: "I loved the idea that the fairy was at the top of the tree and was centre of all the attention.

"I think that's maybe why I wanted to be a model.

"Of course, I'm probably a bit big to climb on top of the tree now.

"Especially our little tree at home, which is a poxy artificial job!"

THIS WEEK

BABE TALK
Angelica Black's Perfect Christmas PAGES 44 & 45

LEGENDS OF PORN TODAY: ELLA KNOX PAGES 50 & 51

Beccy and Stephanie reveal their FIRST TIME PAGE 53

TELLY PICKS OF THE WEEK AND BOOBS ON THE BOX PAGES 56 & 57

BABE TALK
Cherry's full of anal cheer PAGES 60 & 61

BIG REVEAL
Tommie Jo's Well fit for festivities! PAGES 63

PLUS: OUR WORLD FAMOUS AGONY COLUMN PAGES 66 & 67

GET THE SPORT ONLINE FREE FOR A MONTH! GO TO www.sundaysportonline.co.uk

My perfect Christmas...

Angelica Black, 28, 32E, from Fulham

SUNDAY Sport SEXY BACK END!

HARK THE HERALD ANGELICA SINGS!

By WENDY THOMAS news@sundaysport.co.uk

MY perfect Christmas would be just me and my fella, opening our presents in front of a roaring fire.

Then alternating between having sex and watching daft films on the telly.

As it is, we'll have to spend it with his f**king awful relatives – especially his lecherous, drunken uncle who spends the entire day just staring at my tits.

I hate almost every second of it – bah, f**king humbug!

#THE CRAZIEST XMAS VIRALS OUT THERE

mad sh*t!

DECEMBER
1 2 3 4 5 6 7
8 9 10 11 12 13 14
15 16 17 18 19 20 21
22 23 24 25 26 27 28
29 30 31
@mdhurelee
Pretend to work
Don't even pretend anymore
Say you're going to shop for Christmas presents
Actually shop for Christmas presents
Destroy your body with food and alcohol
Prepare for the inevitable disappointment of New Year's eve / Realize you accomplished absolutely nothing this year

Dear Santa,
How are you? I'm good.
Here is what I want for Christmas.
Ahttps://www.amazon.com/gp/product/B0032HF60M/ref=s9_hps_bw_g21_ir03?pf_rd_m=ATVPDKIKX0DER&pf_rd_s=center-3&pf_rd_r=1XWJY42EH2K03Y7BMWQNM&pf_rd_t=1018&pf_rd_p=1373990154&pf_rd_i=65379

Backside of mom's gravestone. Everytime someone asked for her cookie recipe, she said, "Over my dead body!"

Mom's Christmas Cookies
Cream: 1 cup sugar
1/2 cup oleo
Add: 2 beaten eggs
1 tsp. vanilla
Add: 3 cups flour
3 tsp. baking powder
1 tsp. salt
Add alternately with 1 cup cream.
Chill and roll out with flour.
Bake 350 degrees oven, and frost.

CHRISTMAS selfies

WHERE REAL BABES SNAP THEMSELVES!

THIS is it...the only newspaper feature where REAL BABES show their boobs!

Self-shooting topless pics is a craze that's sweeping the country – but you don't need a swanky new smartphone to enjoy 'em as we'll be printing the pick of the snaps EVERY week!

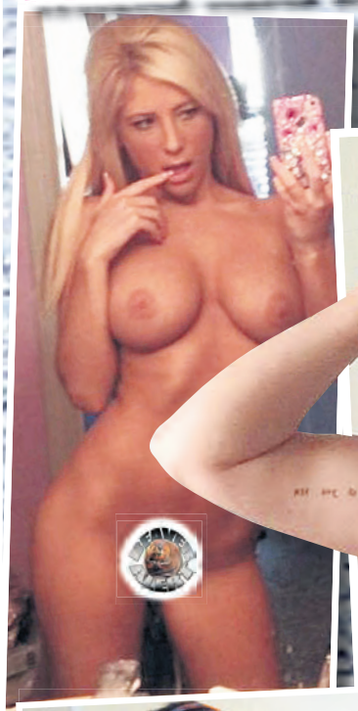

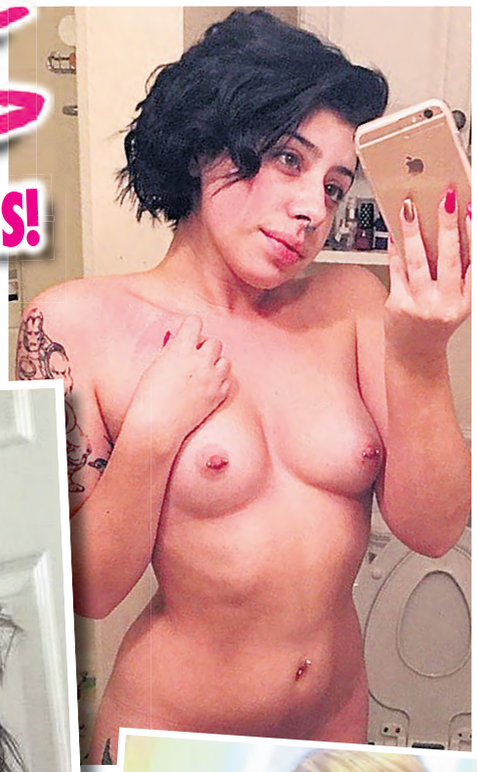

SEND US YOUR SELF-SHOTS!
selfshot@sundaysport.co.uk

This week in 1996

Top 10 UK singles

1 *I Feel You* – Peter Andre (*above*)
2 *Breathe* – Prodigy
3 *I Need You* – 3T
4 *Un-Break My Heart* – Toni Braxton
5 *One & One* – Robert Miles ft Maria Nayler
6 *Cosmic Girl* – Jamiroquai
7 *What's Love Got To Do With It* – Warren G ft Adina Howard
8 *No Woman, No Cry* – Fugees
9 *Secrets* – Eternal
10 *If You Ever* – East 17 ft Gabrielle (*below*)

Top 10 films in UK cinemas

1 *101 Dalmatians* (*above*)
2 *Daylight*
3 *Star Trek: First Contact*
4 *Ransom*
5 *Jingle All The Way*
6 *Space Jam*
7 *The English Patient*
8 *The Mirror Has Two Faces*
9 *Set It Off*
10 *Independence Day* (*below*)

WELCOME TO THE UK & IRELAND'S BEST ADULT CLASSIFIEDS

Sport Classified SECTION

ESCORTS | Escorts | Agensies | Independents | RELAX | Massage | Male Massage | TV/TS | Adult Contacts | SERVICES | Dominatrix | Fetish | Swingers

Sport Classified

Numbers within the 070 range have been designated as Personal Numbers by OFCOM and are available for the use of Personal Numbering Services (PNS). The formal definition of such services, as set out in the National Telephone Numbering Plan is: "a service based on number translation that enables End-Users to be called or otherwise contacted, using a single personal telephone number, and to receive those calls or other communications at almost any telephone number, including Mobile Numbers." 070 numbers are not premium rate however the cost of calls to 070 number may vary between service providers.

ESCORTS

ESCORTS

CHECK OUT ALL OF YOUR FAVOURITE ESCORTS ONLINE NOW!
SUNDAYSPORT.COM
THEN CLICK ON CLASSIFIEDS

OMAGH KATHLEEN SEXY MATURE 54yr NATURAL VERY LOVING ALL SERVICES AVAIL ALL WEEK **07594236603**

ARMAGH AREA
SLIM BLONDE
DISCREET & FRIENDLY SERVICE
CALL **07747397642**

PORTADOWN MATURE BLACK FRENCH LADY VERY BUSTY AVAILABLE FOR ONE WEEK CALL **07933866215**

DUNGANNON
ORIENTAL MASSAGE
SEXY LADY AVAIL 10am-11pm
Call 07478 378032

RELAX

GRAMPIAN

SCOTTISH

GLASGOW West End BYRES RD CURVY NEW BLACK BEAUTY NATURAL 36GG MEGA In/Out Calls ALL WEEK **07552625779**

G/GOW + STH LANARKS V BUSTY SEXY BLONDE 38yr+ TOYS UNIF GR8 XMAS RATES TIL L8 NO RUSH **07546255580**

GGOW Scottish 5*** Red Hot** 40y+ Friendly, Sexy, Discreet Fun OPEN 7 DAYS 10am-6pm CALL ME ON **07779825512**

BORDERS

CARLISLE XXX * Jumbo Xmas Crackers !!! * not to be missed! Friday-Tuesday ~Free wine available **CALL ON 07986 185145**

CARLISLE Busty Scottish Lynne 38GG Available all week CALL ME NOW ON **01228 512995**

BORDERS

Cockermouth Sxy Duo Fun For Xmas! Scottish N Willing 36HH & 32H All Levs Toys Unif Sun & Mon 9til9 Only In/out **07810418693**

TYNE TEES

NCLE-UPON -TYNE ENGLISH SLIM, SEXY BRUNETTE ROSE SIZE 10 53yrs IN/OUT CALLS **TEL: 07763 995178**

YORKSHIRE

BARNSLEY Premier Massage Variety of ladies 10am-8pm Old and new Welcome **Call us now 01226 248500**

LEEDS Kristina Very Classy Sensual English Blde Size 10 Tanned 34DD Sun/Mon/Tue/Thur 12-9pm /Fri 2-9pm **07762812535**

GRANADA

CENTRAL

CENTRAL

LONDON

TV - TS

MANCHESTER KELLY **** TV DRESSING **** NO TEXTS **01612365938/07749044764**

ADULT CONTACTS

CALLBACKS

TEXT

SUBMIT
TO YOUR
MISTRESS
XXX HARDCORE DOMMINATION XXX
•HUMILIATION •BONDAGE
•WORSHIP •ROLEPLAY
•PUNISHMENT •WHIPPING
TEXT: SUBMIT
TO: 89126
WDM POBox 143 BN1 8BDF £1.50 per message. Max 3 replies per message sent. 18+ Only, must have the bill payers' permission. Service for entertainment purposes only. STOP to 89126 to stop service. You may receive free promo messages. To optout text OPTOUT to 89126. Help 03333130018.

EMMA
Bristol
I'm a college student and a Sext Maniac with a phone full of fithy pics and vids! Wanna swap?
TEXT ME NOW IF YOU DO:
07937 947 216

ADULT CHAT

18+ teen sex 46p per minute Live 1-2-1 Mobiles 69179 60p per min 0908 520 1109

SHORTEST INTRO IN THE UK 46p per minute PROPER FILTHY GIRLS 18+ WANT 2 HELP U UNLOAD!! 0908 520 5266

ADC Media PO Box 4504 M61 0GJ. Calls recorded & cost 46p per min plus your network access charge, 69179=60p per min. Over 18s. Bill payers permission. We may send promo msgs. Opt out & Helpline 01616073017.

GRANNY SEX 46p per minute STRAIGHT THRU! 0908 520 6990 Mobiles Call 69179 60p per min

DIRTY HOUSEWIFE XXX SEX 'I'm at HOME & wanna MAKE U COME!' 46p per minute 0908 520 6991 CHEAP LIVE CHAT

ADC Media PO Box 4504 M61 0GJ. Calls recorded & cost 46p per min plus your network access charge, 69179 = 60p per min. Over 18s. Bill payers permission. We may send promo msgs. Opt out & Helpline 01616073017.

ADULT CHAT

I'M REALLY A MAN WITH AMAZING TITS! CALL ME NOW TO SUCK THEM & THEN WE CAN F**K EACH OTHER 09825 190 006

Calls cost £3.60/Min + your phone company's access charge. Worldwide Digital Media PO Box 143 BN18 8DF. Helpline 03333130018

XXX 46p per minute SEX chat 18+ Dirty Girls LIVE 1-2-1 0908 520 1107 Mobiles Call 69179 60p per min

GRANNY SEX CHAT 46p per minute 0908 520 1108 Mobiles Call 69179 60p per min

ADC Media PO Box 4504 M61 0GJ. Calls recorded & cost 46p per min plus your network access charge, 69179=60p per min. Over 18s. Bill payers permission. We may send promo msgs. Opt out & Helpline 01616073017.

WANNA PLAY? 09096 040 408

Calls cost 60p per minute to 09096 plus your phone company's access charge. All live calls are recorded in compliance with PRS regulations. Service provided by LiveChat PO Box 143 BN1 9DF. Text STOP to 89088 to stop service. Users of all services must be over 18 yrs and must have the bill payers' permission. Customer help line 03333130016. To opt-out of marketing text OPTOUT to 89088

DVDS

WANT TO SEE MORE?

GGIDVD; Producers & suppliers of original & unusual AMATEUR/PRO ADULT MATERIAL SINCE 1992.

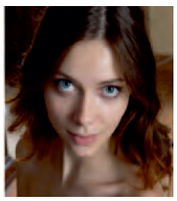

OUR PRICES ARE EXTREMELY COMPETITIVE.

DON'T MISS OUR 1ST TIME BUYERS OFFER SEND FOR OUR FREE CATALOGUE TODAY

text your address to 07807050222 or write to Studio 514, 2 Old Brompton Road, London SW7 3DQ.

We've been delivering satisfaction since 1992!

STRICTLYCONFIDENTIAL.co.uk

The UK's number one escort site

strictlyconfidential.co.uk

LATEST Celebrity Sport

Celebrity Sport
STILL ONLY £3.95
ISSUE 53 £3.95
EMILY RATA UNWRAPPED!
THE RUDEST CELEB SELFIES
PLUS... ALL YOUR FAVOURITE CELEBRITY BABES... NUDE & TOPLESS!
30 FAMOUS NAMES NAKED INSIDE!

IS IN SHOPS NOW! STILL ONLY £3.95!

HARDCORE XXX VIDEOS
TOILET TARTS
Watch the uncensored video now!
"WATCH ME PEE!"
Text: PEEXXX
To: 89126
TEXTS COST £1.50 PER MSG RECEIVED. MAX 3 REPLIES PER MSG SENT

LADYBOYS FROM THAILAND!
HORNY SEXT CHAT!
"GET YOUR C**K OUT I'LL GET MINE OUT TOO..."
Text: THAIX
To: 89126
TEXTS COST £1.50 PER MSG RECEIVED. MAX 3 REPLIES PER MSG SENT

SPUNKLINES

WHO DO YOU WANT TO CHAT WITH? 100'S OF GIRLS LIVE & HORNY! 65p PER MIN

HOUSEWIVES	09826 132 342	BIG TITS	09826 133 094
HARDCORE	09826 132 396	KINKY	09826 133 095
BBW'S	09826 133 091	ROLEPLAY	09826 133 096
TRANNIES	09826 133 092	ASIAN	09826 133 097
OAP'S 18+	09826 133 093	TEEN BABES 18+	09826 133 098

*Calls cost £0.46 per minute to 09839, £0.65 per minute to 09826, £1.10 per minute to 09080 & £1.55 per minute to 09099 plus your phone company's access charge. All live calls are recorded in compliance with PP+ regulations. Service provided by Luv2Chat PO Box 143 BN18 8DF. Texts to 89126 cost £1.50 plus network charges per message received. Maximum three replies per message sent. 89126 is an adult entertainment text chat service with no meetings made or implied. Not a subscription service. Photos are of models and illustrative only. Text STOP to 89126 to stop conversation. Users of all services must be over 18 yrs and must have the bill payers' permission. Care line 03333130018. You may receive free promotional messages. To optout of marketing text OPTOUT to 89126.

Barely Legal 18+ TEENS!
BURY YOUR FACE BETWEEN MY THIGH & EAT ME OUT!
XXXTREME FILTH!
POUND MY TIGHT LITTLE SNATCH!
CALL NOW!
ONLY 46p PER MINUTE
0983 919 7356

KNICKER LOVERS!
DIRTY GIRLS AT HOME WITH STINKY KNIX!
FILTHY LIVE CHAT
ONLY 46p PER MINUTE
CALL NOW!
SNIFF MY DIRTY KNIX! TASTE MY JUICES!
0983 919 7352

FILTHY OLD TARTS
Lookin' 4 Fresh Meat!
HI BOYS
LET ME SHOW U HOW DIRTY I CAN GET!
F**K MY LOOSE OLD CLUNGE AND EAT ME OUT YOU FILTHY BOY!
ONLY 46p PER MINUTE
0983 919 7433

MISTRESS BELLA'S
XTREME DOMINATION
ONLY 46p PER MINUTE
XXX LIVE DOM
BEND OVER AND TAKE BELLA'S SPECIAL TREAT LIKE A GOOD BOY! PLEASE ME AND GET REWARDED!
CALL NOW!
CERTIFIED BITCH
0983 919 7438

18+ only. 46p per minute plus 'Access Charge'. Calls Recorded. LL99 Ltd 0208 114 2016. You may receive free promotional messages. To stop text OPTOUT to 89077

SUNDAY Sport

LEGENDS OF PORN

THIS WEEK

ELLA KNOX

BUSTY beauty Ella Knox has become a porn legend in no time thanks to her enormous knockers and her willingness to take on lots of dicks at once.

By PENNY MARSHALL
news@sundaysport.co.uk

The 27-year-old 34EE babe first appeared on camera in the 2017 flick *Pervs on Patrol*.

She was an immediate hit with fans loving the way her boobs bounced as she was rogered.

That led to more opportunities including *Teen Pies*, *Big Tit Office Chicks* and *Whorecraft: Big Tits vs Big Swords*.

But it is her work in *Gangbang Creampie: All Naturals* that Ella is most proud of.

She said: "The thing that I remember most about my gangbang scene was all of the guys! I was so excited to finally have all of them to myself LOL!"

And she has some advice for women who want to be better lovers – don't be afraid to ask.

She said: "If you want to be better at head, practice. Don't be afraid to ask what the other person likes, sometimes it's just easier."

YULE LOVE IT: Ella gets a present from lucky fella

CHRISTMAS CRACKER: Ella gets ready for a festive f**king

GET THE SPORT ONLINE FREE FOR A MONTH! GO TO www.sundaysportonline.co.uk

Sammy Braddy

Age 30, 30GG, from Chelmsford, Essex

SUNDAY Sport SUNDAY STUNNA

PUB TALK

THE pub is a great place to meet old mates, relax and have a laugh over a couple of drinks.

Each week in *Sunday Sport* our reporters visit a British boozer and ask babes to spill the beans on their sex lives!

Here we get the lowdown from a couple of saucy lasses from Bedford...

STEPHANIE WELLINGTON
AGE: 21
OCCUPATION: Building trainee
FAVE DRINK: Gin and tonic
FAVE FOOD: Indian
FAVE FILM: *Avengers*
FAVE ACTOR: Liam Hemsworth
FAVE HOLIDAY: Greece

BECCY McLEOD
AGE: 21
OCCUPATION: Travel rep
FAVE DRINK: Wine, gin
FAVE FOOD: Indian
FAVE FILM: *Deadpool*
FAVE ACTOR: Ryan Reynolds
FAVE HOLIDAY: Anywhere in the Med any time of the year

ONE-NIGHT STANDS

STEPHANIE: I've had five one-night stands and it's not a number I'm proud of. If you're in that frame of mind then there's no harm in it though.
BECCY: I've never had one before. Is the sex always good?
STEPHANIE: Some are good and some are bad, it depends on how drunk you are.

FAVE SEX POSITION

BECCY: I prefer man on top because I quite like being dominated in the bedroom and that way he's in complete control.
STEPHANIE: Why do you like it like that?
BECCY: I find it a turn-on being dominated! I don't know why, it's just me!
STEPHANIE: I prefer me on top because then I can make sure I get what you want. It stops the guy just coming and leaving you high and dry!

FIRST SHAG

STEPHANIE: I was 16 and it was with my boyfriend at the time. We did it in the woods near my house!
BECCY: What did you think of it?
STEPHANIE: I wasn't impressed at all because it was painful and only lasted a couple of minutes. It was also really cold and wet!
BECCY: I lost my cherry to my boyfriend when we were 16 as well. We did it in my friend's mum's bed during a party!
STEPHANIE: Did you orgasm?
BECCY: No, but it was quite amusing as we were both clueless. I didn't even come close to orgasm!

WORST-EVER SEX

BECCY: I was having sex with my ex when suddenly he shouted, 'You're the road and I'm the drill?'
STEPHANIE: That's really weird! What did you do?
BECCY: I had to stop having sex because I couldn't stop laughing! I realised he wasn't joking either and he thought it would turn me on, which made it all even funnier!
STEPHANIE: I had a one-night stand last year with a guy I'd taken home after we'd met at a nightclub. We went into my room and started kissing and tak- ing each other's clothes off. When I started to take his pants off I realised he'd already come and I was gutted! He definitely had problems with premature ejaculation because I hadn't even placed a hadn't on him.
BECCY: Did he try to explain?
STEPHANIE: No, I think the poor lad was too embarrassed.

EMBARRASSING SEX

STEPHANIE: I once got caught having sex by my mum. That was quite embarrassing.
BECCY: Did she freak out?
STEPHANIE: Not really she just walked in the room and saw my boyfriend's bare arse in the air on top of me! She went out quite quickly. I think my boyfriend was more worried about it than me, he said he'd never step foot in my house again because he couldn't face her!
BECCY: I was having sex with my boyfriend once when things got so energetic I fell off the bed! I felt really stupid but he just thought it was funny! I soon climbed back up and carried on!

THREESOMES

BECCY: That's something that I've not tried before. I wouldn't do it now because I'm in a relationship and I don't think that's a good thing to do!
STEPHANIE: If you were single would you do it?
BECCY: I'd certainly think about it because it might be quite interesting. I couldn't do it with my boyfriend because I'd get too jealous if another woman was doing stuff with him!
STEPHANIE: I've not had one either but if it was offered I'd consider it. I think two blokes with me would be a dream come true!

> **'I find it amusing to spit it in the guy's belly button, but they often don't!'**

LESBO LUST

STEPHANIE: I wouldn't say I particularly like it but it's something I do a lot with my mates when I'm drunk.
BECCY: Have you ever taken things further than kissing, or would you?
STEPHANIE: No women really don't do it for me that way. I don't mind snogging for a laugh but it doesn't float my boat.
BECCY: I'm like that, too. I wouldn't take it further than that.

BUM FUN

BECCY: I think it would hurt too much so I'm never going to try it!
STEPHANIE: Are you not even a little bit curious about it. I've tried it once. It hurt at first but then it felt quite nice.
BECCY: Maybe, but I'm not convinced yet.
STEPHANIE: I think you should give it a go. I'm going to try it again but I'm waiting for a special occasion.

HUGE WILLIES

STEPHANIE: One of my ex-boyfriends had a real beast! The best thing about it was that it had a good girth as well, which made sex fantastic.
BECCY: My current boyfriend has got the biggest willy I've ever had. It's about eight inches and it's absolutely amazing. It does the trick every time without fail.

SEX OUTDOORS

BECCY: I like it, it makes sex interesting. I've had sex on a trampoline before and that was really good fun. You have to get the timing just right!
STEPHANIE: I once had sex up against the wall at a football stadium. It was at night so no one saw us luckily. My fella loved it as much as I did. He scored a hat-trick as well giving me three orgasms in 10 minutes!

SPIT OR SWALLOW

STEPHANIE: I swallow if I'm taken by surprise and he comes quickly but that's not usually by choice!
BECCY: I always spit because that's my natural reaction to it! I find it amusing to spit it in the bloke's belly button, but they're not always keen for me to do that!

BONDAGE

BECCY: I quite like bondage. I've used hand-cuffs, blindfolds and indulged in a bit of spanking quite a few times! I love being dominated so bondage is the perfect way to give my fella complete control over me.
STEPHANIE: I've not tried bondage before but I'd love to give it a go. I'd quite like to be tied to the bed and let a guy have his wicked way with me. That sounds like fun!

FAKING ORGASMS

STEPHANIE: I never do it now because I can't see the point. When I was younger and learning I used to fake it all the time.
BECCY: Do you just tell a bloke if it hasn't happened for real then?
STEPHANIE: If they're crap in bed I tell them to pull their socks up! It makes them try even harder to give you a real orgasm!
BECCY: I used to fake it but these days I don't. I don't need to at the moment as my boyfriend always give me one, but if he ever stops performing I'll be quick to tell him!

MY FANTASY

BECCY: My fantasy is having sex in the middle of a football pitch in front of the home crowd before a game!
STEPHANIE: My fantasy is having sex on the M1 motorway with my boyfriend. Then we really could be the road and the drill!

NOW TALK TO 'EM LIVE!

YOU CAN BE NAUGHTY BUT PLEASE BE NICE! REMEMBER, THESE ARE REAL GIRLS!

FOR STEPHANIE CALL 0909 6042354 FOR BECCY CALL 0909 6042355

Calls cost 61p per minute unless stated otherwise & network extras may apply. All live calls are recorded in compliance with PP+ regulations. You must be over 18 and have the bill payers permission to use this service. Service provided by Luv2Chat PO Box 481 ME5 7WW. Care line 0844 801 3001 You may receive free promotional messages. We reserve the right to send you future promotional messages to opt out text OPTOUT to 89126 or call our helpline on 0844 801 3001

BEST CHEAP PHONESEX IN BRITAIN! FROM 46P PER MIN

Tiny Tits & Tight Holes! 09839 192 901

RANDY GRANS UP FOR FILTHY CHAT 60+ 09823 460 554

30 SEC W**K GET OFF IN SECONDS! 09839 192 902

Knicker Lovers 0982 3460 555

PRETTY LADYBOY "Play With Mine While I Suck Yours!" 09845 751 523

FAT BUT F**KABLE "WATCH ME WOBBLE!" 09823 460 556

BUCKET C**T! 79 & HORNY! TITS, SWAP DIRTY PICS! TEXT: 70PLUSX TO: 69997 Texts cost £1.50. 3 replies per message sent

SLUT AT 70 0982 3460 557 LISTEN TO GRANNY PLAYING WITH HER OLD FANNY!

BE MY FIRST! SEXT VIRGIN! Wanna See My Filthy Pics? TEXT: FIRST TO: 69997 Texts cost £1.50. 3 replies per message sent

SPUNK ON MY TITS! 09823 460 558

ABUSE MY PRETTY FEET! 09823 460 559

GO KINKY 09845 751 524 I'LL BE YOUR SEX SLAVE!

Roleplay GAMES Slutty Maids 0984 5751 525 DO YOU NEED A MAID TO CLEAN UP YOUR MESS? CALL OR TEXT NOW! THE MESSIER THE BETTER... TEXT NOW FOR XXX PICS! Text: MAIDX To: 69997 TEXTS COST £1.50, 3 REPLIES PER MSG SENT

LIVE SEX CHAT WITH HOT & HORNY ASIAN BABES! 09839 192 904

PERVERTED OAP! DESPERATE FOR C**K! 09823 460 560

LIVE EXTREME DOMINATION OBEY YOUR MISTRESS OR SUFFER THE PUNISHMENTS! "TUG THAT TINY COCK FOR ME!" 09845 751 526 LIVE DOM CHAT!

GET IT OUT NOW! VISA 0203 898 0030 Use Your Card Buy Credits Now!

HI, I'M CORINA! LIVE SEX CHAT FOR NICE KIND GENTLEMEN! 09823 460 561

C**K HUNGRY LEZZERS! "JOIN THE FUN!" 09823 460 562

OPEN FOR BUSINESS NO HOLES BARRED 09823 460 563

CUTE NYMPHO WANTS A FULL ON PHONE F**K! 09839 192 903

Worldwide Digital Media Ltd PO Box 143 BN18 8DF. All 09839 calls cost £0.46 per minute, 09823 calls cost £0.65 per minute & 09845 calls cost £1.55 plus your phone company's access charge. Calls to 0203 and +44 203 are for Credit card payments for Live XXX Chat. You must be over 18 years old and be the card holder or have the card holders permission to complete the transaction. Live chat billed in £ Sterling from £1.00 per minute. All live calls are recorded in line with PPP regulations. Live service provided by Luv2Chat PO Box 143 BN18 8DF. Texts to 89126 cost £1.50 plus standard network charges per message received. Maximum three replies per text. 89126 is a virtual text chat service. Some automated messages may be sent for billing purposes. This is not a subscription service. This is an adult text chat service with no guarantee of meeting made or implied. Service is for entertainment/fantasy/role play purposes only. Photos are of models and are for display purposes only. Users must be over 18 years old and must have the bill payers permission. Text STOP to 89126 to stop service. Help line 0333 313 0018. You may receive free promotional messages. To opt out of marketing messages text OPTOUT to 89126.

Sunday Sport SEXY BACK END!

ALREADY UNWRAPPED: Festive porn stars come in all shapes and sizes

SANTA'S LITTLE YELPER: See porn babes in hardcore action

TELEVISION X

MERRY F**KING CHRISTMAS

THIS week you can enjoy a Christmas fk fest on the UK's greatest porn channel, Television X.**

TVX has rolled back the years and found some of the dirtiest ever crackers – unwrapping the biggest packages and playing with the naughtiest toys to put on your screens on Christmas Eve and Christmas Day.

You can see legendary TVX pervs Shagnasty & Muttley picking up Yuletide tarts or Tanya Tate joining Angel Long for their XXXmas Roast.

TVX, Bangers and 40+ are jam packed full of the hottest UK girls getting all the meat and extra stuffing, babes licking the biggest candy canes and being covered in eggnog, all so you can empty your sack and leave a white Christmas all over your screen!

Merry F**king Christmas from all the girls at Television X!

To fill you stocking with the sexiest Christmas presents, call 0333 030 6969 to subscribe to Television X or visit *Televisionx.com*

You can watch the HARDCORE boxsets on *Zaucey.com* or follow TVX on Twitter and Instagram *@TVXMole*

PARTY TIME: TVX has more XXXmas stars than any other adult channel

LUST CHRISTMAS: See porn stars like Angel Long (*right*)

BOOBS ON THE BOX

BRITAIN'S ONLY NAKED TV GUIDE

with SIMON DEAN

TODAY

ITV2, 9pm, *Love Actually* – IN a scene about a camera crew, Joanna Page "rides" Martin Freeman, with her boobs abounce and a hint of crack at 24 mins.

TOMORROW

Horror Channel, 12.55pm, *The Sand* – A CHEEKY Nikki Leigh flashes her left breast for the guy holding the camera at two minutes in.

CHRISTMAS EVE

TCM, 10.45pm, *War* – MEGHAN Flather delivers a suitcase to some guy at 34mins, then promptly delivers some boobs and thonged butt to us.

CHRISTMAS DAY

5 Star, 11.15pm, *Indecent Proposal* – DEMI Moore shows off a bit of tit early on while making out with lucky Woody Harrelson.

BOXING DAY

Horror Channel, 11.20pm, *Texas Chainsaw Massacre The Next Generation* – TONIE Perensky flashes in a window at 15 mins and we see some excellent right side boob. It's not her breasticle, though – it's a body double.

FRICKIN' FRIDAY

Horror Channel, 12.55, *The Disappearance of Alice Creed* – TWO men kidnap a young woman and try to blackmail her wealthy father. Bond girl Gemma Arterton flashes boob from 7 mins in.

PICK

CHRISTMAS EVE

CHRISTMAS DAY

Strictly Come Dancing Christmas Special – BBC1, 4.40pm

TESS Daly and Claudia Winkleman present the traditional festive edition for Christmas Day, which sees the return of six faves from past series.

Chizzy Akudolu, Gemma Atkinson, Richard Arnold, Debbie McGee, Joe Sugg and Mark Wright take to the dancefloor to perform special Christmas-inspired routines, with judges Shirley Ballas, Bruno Tonioli, Motsi Mabuse and Craig Revel Horwood giving their thoughts.

However, it's down to the studio audience to decide which couple should lift the Silver Star trophy.

Gavin & Stacey Christmas Special – BBC1, 8.30pm

ONE-off festive edition of the comedy, which returns after a nine-year break.

The Shipmans travel to Wales to spend Christmas with the Wests, but for Gavin and Stacey, parenthood continues to present them with several challenges, and their kid is now nine.

Smithy also continues to commit to his fatherly role, making the journey to Barry at weekends and every second Wednesday to see 12-year-old Neil.

Nessa has adopted her own style of mothering, while Pam, Mick and Gwen have become the epitome of doting grandparents.

Starring Mathew Horne, Joanna Page, James Corden and Ruth Jones.

OF THE TELLY

By BARNEY SAMUELS

Get on the right track

James May, The Christmas Reassembler: Hornby Train Set – BBC4, 7pm

A FESTIVE special where James puts together a Hornby Flying Scotsman, his favourite childhood Christmas present, which he was given in 1972 and sent him on to a path of mechanical intrigue and reassembly.

Laid out in all its 138 component parts, he lovingly reassembles the train as well as giving his memories of Christmases and toys past.

Once, toy train sets made a million children happy, but now they are the preserve of "nostalgic, sad and disappointed old men," May points out, before adding, "I've got hundreds."

Not Going Out Christmas Special: Driving Home for Christmas – BBC1, 10pm

LEE and Lucy pop out on a last-minute Christmas Eve mission, leaving their youngsters in the apparently capable hands of Geoffrey – cutting more of a strict and stuffy Victorian gent than usual – and wife Wendy.

Alas, things don't quite go to plan for the outward-bound duo, as a theft and unexpected trip into deep countryside await. Not only that, but there are encounters with an aggressive bull in a field and a terrifying truck driver.

Lee Mack, Sally Bretton and Bobby Ball star.

Not The Robbie Williams Christmas Show – ITV, 10.05pm

BOTH razzle and dazzle are in the offing at this one-off concert, an "intimate" show filmed at the 850-capacity Alexandra Palace Theatre in London.

Williams, the former Take That singer, delivers his signature eyebrow-waggling mix of massive hits, Christmas favourites and of course, "a glittering array of celebrity guests".

If Robbie's new album *The Christmas Present* is any guide, those guests could be any or all of Jamie Cullum, German singer Helene Fischer, Bryan Adams, Rod Stewart and, er… Tyson Fury.

BOXING DAY

Paddington 2 – BBC1, 7.20pm

PREMIERE. The lovable little bear has settled into his new life with the Brown family in London, becoming a much-loved member of the local community – until his search for a birthday present for his aunt leads to him being framed as a thief.

While the Browns attempt to clear Paddington's name, he tries to make himself at home in prison, winning over the other convicts and getting involved in an escape plot.

Comedy adventure, starring Hugh Bonneville, Hugh Grant and Sally Hawkins, with the voices of Ben Whishaw and Imelda Staunton.

Absolutely lovely stuff.

The Wolf of Wall Street – C4, 11.05pm

A NEW York stockbroker rises from unemployment to become one of the richest men in the city's financial elite, through an illegal scheme to defraud investors.

His wealth brings him an outrageously debauched lifestyle, but comes at a price as the FBI become suspicious of his manipulation of the markets.

Martin Scorsese's fact-based drama, starring Leonardo DiCaprio, Jonah Hill and Matthew McConaughey.

But the main thing to mention about this film is that the stunning Margot Robbie gets her teats AND her neat blonde minge out.

Superb stuff.

DON'T MISS THIS!!!

Guardians of the Galaxy Vol 2 – Saturday, ITV, 8.30pm

PREMIERE. After saving Xandar from Ronan's wrath, intergalactic outlaws Peter Quill (AKA Star-Lord), Gamora, Drax the Destroyer, Groot and Rocket Raccoon are recognised as heroes.

Now, they must fight to stay together as they unravel the mystery surrounding Ego, a man who claims to be Quill's father.

Writer/director James Gunn's follow-up to his 2014 blockbuster, which reunites Chris Pratt, Zoe Saldana, Karen Gillan and Dave Bautista, with support from Kurt Russell, Sylvester Stallone and Pom Klementieff.

Bradley Cooper also provides the voice of Rocket and Vin Diesel is Groot.

GET THE SPORT ONLINE FREE FOR A MONTH! GO TO www.sundaysportonline.co.uk

Calls cost 65p/min + yr fone company access chrge. NetC ltd PO Box132, DA51LU. Careline: 0303 0310449

Calls cost £1.50/min + yr fone company access chrge. NetC ltd PO Box132, DA51LU. Careline: 0303 0310449 H388

Calls cost £1.50/min + yr fone company access chrge. NetC ltd PO Box132, DA51LU. Careline: 0303 0310449 H737

Calls cost £1.50/min + yr fone company access chrge. NetC ltd PO Box132, DA51LU. Careline: 0303 0310449 H730

Calls cost £1.50/min + yr fone company access chrge. NetC ltd PO Box132, DA51LU. Careline: 0303 0310449 H378

Calls cost £1.55/min + yr fone company access chrge. NetC ltd PO Box132, DA51LU. Careline: 0303 0310449 M018

Calls cost £3.60/min + yr fone company access chrge. NetC ltd PO Box132, DA51LU. Careline: 0303 0310449 B489

Calls cost £1.50/min + yr fone company access chrge. NetC ltd PO Box132, DA51LU. Careline: 0303 0310449 B185

Calls cost £1.50/min + yr fone company access chrge. NetC ltd PO Box132, DA51LU. Careline: 0303 0310449 B379

Calls cost 1.55p/min + yr fone company access chrge. NetC ltd PO Box132, DA51LU. Careline: 0303 0310449 N02

Calls cost £3.60/min + yr fone company access chrge. NetC ltd PO Box132, DA51LU. Careline: 0303 0310449 C004

Calls cost 1.50p/min + yr fone company access chrge. NetC ltd PO Box132, DA51LU. Careline: 0303 0310449 A470

Calls cost £1.50/min + yr fone company access chrge. NetC ltd PO Box132, DA51LU. Careline: 0303 0310449 H324

Calls cost 3.60p/min + yr fone company access chrge. NetC ltd PO Box132, DA51LU. Careline: 0303 0310449 H365

Calls cost 3.60p/min + yr fone company access chrge. NetC ltd PO Box132, DA51LU. Careline: 0303 0310449 H738

Calls cost 45p/min + yr fone company access chrge. NetC ltd PO Box132, DA51LU. Careline: 0303 0310449

Calls cost 45p/min + yr fone company access chrge. NetC ltd PO Box132, DA51LU. Careline: 0303 0310449

Calls cost 45p/min + yr fone company access chrge. NetC ltd PO Box132, DA51LU. Careline: 0303 0310449

Calls cost 46p/min + yr fone company access chrge. NetC ltd PO Box132, DA51LU. Careline: 0303 0310449

Calls cost £3.60/min + yr fone company access chrge. NetC ltd PO Box132, DA51LU. Careline: 0303 0310449

Calls cost £3.60/min + yr fone company access chrge. NetC ltd PO Box132, DA51LU. Careline: 0303 0310449 B421

Calls cost £1.55/min + yr fone company access chrge. NetC ltd PO Box132, DA51LU. Careline: 0303 0310449 N02

Calls cost 45p/min + yr fone company access chrge. NetC ltd PO Box132, DA51LU. Careline: 0303 0310449

Calls cost £3.60/min + yr fone company access chrge. NetC ltd PO Box132, DA51LU. Careline: 0303 0310449

Calls cost £3.60/min + yr fone company access chrge. NetC ltd PO Box132, DA51LU. Careline: 0303 0310449

Calls cost £3.60/min + yr fone company access chrge. NetC ltd PO Box132, DA51LU. Careline: 0303 0310449

Calls cost £3.60/min + yr fone company access chrge. NetC ltd PO Box132, DA51LU. Careline: 0303 0310449

Calls cost £3.60/min + yr fone company access chrge. NetC ltd PO Box132, DA51LU. Careline: 0303 0310449

Calls cost £3.60/min + yr fone company access chrge. NetC ltd PO Box132, DA51LU. Careline: 0303 0310449

Calls cost £3.60/min + yr fone company access chrge. NetC ltd PO Box132, DA51LU. Careline: 0303 0310449

Calls cost £1.50/min + yr fone company access chrge. NetC ltd PO Box132, DA51LU. Careline: 0303 0310449 M002

Calls cost £1.55/min + yr fone company access chrge. NetC ltd PO Box132, DA51LU. Careline: 0303 0310449 N07

Calls cost £3.60/min + yr fone company access chrge. NetC ltd PO Box132, DA51LU. Careline: 0303 0310449 B548

Calls cost £3.60/min + yr fone company access chrge. NetC ltd PO Box132, DA51LU. Careline: 0303 0310449 C007

Calls cost £1.50/min + yr fone company access chrge. NetC ltd PO Box132, DA51LU. Careline: 0303 0310449 B337

Calls cost £3.60/min + yr fone company access chrge. NetC ltd PO Box132, DA51LU. Careline: 0303 0310449 B548

Calls cost £3.60/min + yr fone company access chrge. NetC ltd PO Box132, DA51LU. Careline: 0303 0310449 B548

Calls cost £3.60/min + yr fone company access chrge. NetC ltd PO Box132, DA51LU. Careline: 0303 0310449

Calls cost £3.60/min + yr fone company access chrge. NetC ltd PO Box132, DA51LU. Careline: 0303 0310449 B355

Calls cost £1.50/min + yr fone company access chrge. NetC ltd PO Box132, DA51LU. Careline: 0303 0310449 H004

Calls cost £1/min + yr fone company access chrge. NetC ltd PO Box132, DA51LU. Careline: 0303 0310449 B537

Calls cost £3.60/min + yr fone company access chrge. NetC ltd PO Box132, DA51LU. Careline: 0303 0310449 C003

Calls cost £1.55/min + yr fone company access chrge. NetC ltd PO Box132, DA51LU. Careline: 0303 0310449 N07

Calls cost £1.55/min + yr fone company access chrge. NetC ltd PO Box132, DA51LU. Careline: 0303 0310449 D04

Calls cost £1.55/min + yr fone company access chrge. NetC ltd PO Box132, DA51LU. Careline: 0303 0310449 D02

Calls cost £1.50/min + yr fone company access chrge. NetC ltd PO Box132, DA51LU. Careline: 0303 0310449 H009

Calls cost £3.60/min + yr fone company access chrge. NetC ltd PO Box132, DA51LU. Careline: 0303 0310449 M014

Calls cost £1.50/min + yr fone company access chrge. NetC ltd PO Box132, DA51LU. Careline: 0303 0310449 A003

Calls cost £1.50/min + yr fone company access chrge. NetC ltd PO Box132, DA51LU. Careline: 0303 0310449 K724

Calls cost £3.60/min + yr fone company access chrge. NetC ltd PO Box132, DA51LU. Careline: 0303 0310449 K723

Lauren Loretta

Age 26, 32C, from Windsor

Calls 46ppm + access charge. Callers 18+. Bill payer's permis. We may send promo SMS. All calls recorded. STOP ALL to 89077 to opt out. Datapro. Careline 0203 455 2145

Calls 46ppm + access charge. Callers 18+. Bill payer's permis. We may send promo SMS. All calls recorded. STOP ALL to 89077 to opt out. Datapro. Careline 0203 455 2145

Calls 46ppm + access charge. Callers 18+. Bill payer's permis. We may send promo SMS. All calls recorded. STOP ALL to 89077 to opt out. Datapro. Careline 0203 455 2145

Calls 46ppm + access charge. Callers 18+. Bill payer's permis. We may send promo SMS. All calls recorded. STOP ALL to 89077 to opt out. Datapro. Careline 0203 455 2145

Calls 46ppm + access charge. Callers 18+. Bill payer's permis. We may send promo SMS. All calls recorded. STOP ALL to 89077 to opt out. Datapro. Careline 0203 455 2145

Calls 46ppm + access charge. Callers 18+. Bill payer's permis. We may send promo SMS. All calls recorded. STOP ALL to 89077 to opt out. Datapro. Careline 0203 455 2145

Calls 46ppm + access charge. Callers 18+. Bill payer's permis. We may send promo SMS. STOP ALL to 89077 to opt out. Datapro. Careline 0203 455 2145

Calls 46ppm + access charge. Callers 18+. Bill payer's permis. We may send promo SMS. STOP ALL to 89077 to opt out. Datapro. Careline 0203 455 2145

Calls 46ppm + access charge. Callers 18+. Bill payer's permis. We may send promo SMS. STOP ALL to 89077 to opt out. Datapro. Careline 0203 455 2145

Calls 46ppm + access charge. Callers 18+. Bill payer's permis. We may send promo SMS. STOP ALL to 89077 to opt out. Datapro. Careline 0203 455 2145

Calls 46ppm + access charge. Callers 18+. Bill payer's permis. We may send promo SMS. STOP ALL to 89077 to opt out. Datapro. Careline 0203 455 2145

Calls 46ppm + access charge. Callers 18+. Bill payer's permis. We may send promo SMS. STOP ALL to 89077 to opt out. Datapro. Careline 0203 455 2145

Calls 46ppm + access charge. Callers 18+. Bill payer's permis. We may send promo SMS. STOP ALL to 89077 to opt out. Datapro. Careline 0203 455 2145

Calls 46ppm + access charge. Callers 18+. Bill payer's permis. We may send promo SMS. STOP ALL to 89077 to opt out. Datapro. Careline 0203 455 2145

Calls 46ppm + access charge. Callers 18+. Bill payer's permis. We may send promo SMS. STOP ALL to 89077 to opt out. Datapro. Careline 0203 455 2145

Calls 46ppm + access charge. Callers 18+. Bill payer's permis. We may send promo SMS. STOP ALL to 89077 to opt out. Datapro. Careline 0203 455 2145

HOOK UP WITH A GREEDY GRAN

Just text the GG number of the Greedy Gran you want to swap messages & pics with to 89126 e.g. text GG1 to 89126

TEXTS COST £1.50 PER MSG RECEIVED. MAX 3 REPLIES PER MSG SENT

KINKY 2DA BOOBE
CRUEL MISTRESS BITCHES SEEKING SEX SLAVES FOR KINKY DOMINATION PHONE SEX OR TEXT SEX!
TEXT: SLAVEX TO: 89126
TEXTS COST £1.50 PER MSG RECEIVED. MAX 3 REPLIES PER MSG SENT
CALL: *0908 0150 612
ONLY SERIOUS SLAVES NEED APPLY

HOT MILFS
"I'LL TEACH YOU HOW TO F**K!"
0983 9192 028
CALL NOW & CUM HARD & FAST!
46P PER MIN

46P PER MIN
BIG & BUSTY
"UNZIP & UNLOAD ON MY WOBBLY BITS!"
09839 192 029

CONFESSIONS
Don't talk just Listen to XXX stories from the dirtiest girls
65P PER MIN
Dogging 3 sum ... 09826 135 296
Asain Bukkake ... 09826 135 297
Dom Mistress ... 09826 135 298
Sub Punished ... 09826 135 299
Swingers ... 09096 040 530
First Blowjob ... 09096 040 549
Watersports ... 09826 132 440

SEXY SHEMALES!
"We need a tight ass to stuff!"
LIVE PHONE FILTH • LIVE PHONE FILTH • LIVE PHONE FILTH
Call *09080 150 613

WIFE DOES WHAT YOURS WONT
SWALLOW & ANAL!
LIVE SEX WITH THE DIRTIEST WIVES
46P PER MIN
09839 192 025

MATURE X-RATED WOMEN
60+
46P PER MIN
GREEDY OLD GRANIES!
09839 192 026

46P PER MIN
BARELY LEGAL
18+ TIGHT TEEN SLUTS
09839 192 027

IT'S FEEDING TIME!
*0908 0150 614
LET THE HAPPY NAPPY NANNY PAMPER HER BIG BOY

WHATS YOUR FETISH?
*09080 150 615

ASIAN Cuties
46P PER MIN
FEEL HER TINY LIPS AROUND YOUR C**K!
09839 192 030

Dirty Birds for quick relief: www.cheapphonesex.co.uk

*Calls cost £0.46 per minute to 09839, £0.65 per minute to 09826 & 09096 and £1.10 per minute to 09080 plus your phone company's access charge. All live calls are recorded in compliance with PP+ regulations. Service provided by Luv2Chat PO Box 143 BN18 8DF. Texts to 89126 cost £1.50 plus network charges per message received. Maximum three replies per message sent. 89126 is an adult entertainment text chat service with no meetings made or implied. Not a subscription service. Photos are of models and illustrative only Text STOP to 89126 to stop conversation. Users of all services must be over 18 yrs and must have the bill payers' permission. Care line 03333130018. You may receive free promotional messages. To optout of marketing text OPTOUT to 89126.

CHERRY XMAS EVERYBODY!

By GRACE HOOPER
news@sundaysport.co.uk

CHEERY Cherry says she loves Christmas – but it makes her feel homesick.

The beauty was born and lives in Moscow but spends so much of her time in London that she's almost lost her Russian accent.

And this year she's going to be spending the festive season in our capital.

Cherry, 33, said: "I am doing an anal sex compilation in London and I need to be here on December 27.

Anal

"So I can't get a flight back from Moscow in time.

"This year I will stay in London.

"Of course, I will get Christmas Day off – no anal on Christmas Day for me.

"That is one of your English traditions!

"Then the day after Boxing Day, I will do my speciality – ATM. It is like Christmas pudding… burp!"

FILTHY LIVE GIRLS FROM JUST 65p per minute
BRITAIN'S CHEAPEST SEX CHAT!

GRABBA GRANNY LIVE SEX
PLUNGE MY SLACK P***Y
0982 519 1165
Calls cost £3.60/min + yr fone company access chrge. NetC ltd PO Box132, DA51LU. Careline: 0303 0310449

DOMINATION
Mistress Seeking Slaves!
Call me Now!
0909 996 1510
Calls cost £1.55/min + yr fone company access chrge. NetC ltd PO Box132, DA51LU. Careline: 0303 0310449

I GOT CUTE LITTLE TITTIES AND A LOVELY HARD PRICK!
CALL ME!
0982 930 4591
GENUINE UK TV CHAT
T15
Calls cost £3.60/min + yr fone company access chrge. NetC ltd PO Box132, DA51LU. Careline: 0303 0310449

YOUNG MUM AT HOME
BORED 'N' GAGGIN FOR C**K!
0982 930 6661
T16
Calls cost £3.60/min + yr fone company access chrge. NetC ltd PO Box132, DA51LU. Careline: 0303 0310449

MISTRESS MISERY
"BOW AT MY FEET AND BEG ME FOR PLEASURE!"
EXTREME LIVE DOMINATION
0982 519 1124
Calls cost £3.60/min + yr fone company access chrge. NetC ltd PO Box132, DA51LU. Careline: 0303 0310449

CHAT LIVE TO THE FILTHIEST HORNIEST HARDCORE BABES NOW!
LIVE HARDCORE BABES!
0909 604 3060
JUST 65p PER MINUTE
Calls cost 65p/min + yr fone company access chrge. NetC ltd PO Box132, DA51LU. Careline: 0303 0310449

TINY TIGHT TEENS! 18+
SQUEEZE INSIDE! VIRGIN HOLE
0982 519 1116
Calls cost £3.60/min + yr fone company access chrge. NetC ltd PO Box132, DA51LU. Careline: 0303 0310449

FETISH FILTH LIVE 1-2-1
GLAMOURPUSS LOVES TO DRESS UP & ROLEPLAY!
WHO WILL YOU BE?
0909 996 1548
Calls cost £1.55/min + yr fone company access chrge. NetC ltd PO Box132, DA51LU. Careline: 0303 0310449

FILTHY CHEAP SLAPPER CHAT
0982 930 4581
T17
Calls cost £3.60/min + yr fone company access chrge. NetC ltd PO Box132, DA51LU. Careline: 0303 0310449

YOU LISTEN...
I'LL FINGER MYSELF TILL I C*M FOR YOU
0908 082 5324
T18
Calls cost £3.60/min + yr fone company access chrge. NetC ltd PO Box132, DA51LU. Careline: 0303 0310449

OLDER WIVES
EXTRA FILTHY XXX WIVES
WHEN HUBBIES AWAY MY P***Y WILL PLAY!
LIVE 1-2-1 CHEATING OLD BINT!
0909 996 1542
Calls cost £1.55/min + yr fone company access chrge. NetC ltd PO Box132, DA51LU. Careline: 0303 0310449

65 YR OLD GRANNY!
LIVE AT HOME NOW!
0982 519 1110
Calls cost £3.60/min + yr fone company access chrge. NetC ltd PO Box132, DA51LU. Careline: 0303 0310449

ASIAN GLORY
SUCK MY NIPPLES AS I RIDE YOU!
0982 519 1193
Calls cost £3.60/min + yr fone company access chrge. NetC ltd PO Box132, DA51LU. Careline: 0303 0310449

Lady BOYS!
LIVE 1-2-1
YOU KNOW YOU WANT TO TRY IT!
I WON'T TELL ANYONE!
IT'LL BE OUR LITTLE SECRET!
CALL ME NOW & USE MY HOLES!
0982 519 1161
Calls cost £3.60/min + yr fone company access chrge. NetC ltd PO Box132, DA51LU. Careline: 0303 0310449

KNICKER lovers
REAL GIRLS LOOKING FOR FILTHY GUYS!
SNIFF MY FILTHY DIRTY KNICKERS
0982 519 1134
Calls cost £3.60/min + yr fone company access chrge. NetC ltd PO Box132, DA51LU. Careline: 0303 0310449

KWIK W**K OFF!
T19
MY FILTHY CHAV MOUF
0982 930 6657
Calls cost £3.60/min + yr fone company access chrge. NetC ltd PO Box132, DA51LU. Careline: 0303 0310449

UK DOM LIVE CHAT
FILTHY F***IN FETISH CHAT
0908 391 0168
Calls cost £3.60/min + yr fone company access chrge. NetC ltd PO Box132, DA51LU. Careline: 0303 0310449

KINKY TEENS 18+
I'M ALL DRESSED UP AND READY TO F**K CALL ME NOW! LIVE 1-2-1
XXX FILTH!
0982 519 1118
Calls cost £3.60/min + yr fone company access chrge. NetC ltd PO Box132, DA51LU. Careline: 0303 0310449

FRESH CLEAN TEENS 18+
HUNGRY HORNY IN NEED OF XXX LIVE SEX CHAT
Call Me!
0909 996 1518
Calls cost £1.55/min + yr fone company access chrge. NetC ltd PO Box132, DA51LU. Careline: 0303 0310449

MISTRESS HORNDON
BEG FOR YOUR PAIN
BEG FOR YOUR PLEASURE
0982 519 1166
Calls cost £3.60/min + yr fone company access chrge. NetC ltd PO Box132, DA51LU. Careline: 0303 0310449

SHINY, SHINY LEATHER!
MESS UP MY DRESS! I WORK TO GET FILTHY!
LIVE 1-2-1 LIVE 1-2-1 LIVE 1-2-1
0909 996 1520
Calls cost £1.55/min + yr fone company access chrge. NetC ltd PO Box132, DA51LU. Careline: 0303 0310449

HIGH HEEL HELL LIVE 1-2-1
FOOT FETISH FILTH!
0909 996 1523
Calls cost £1.55/min + yr fone company access chrge. NetC ltd PO Box132, DA51LU. Careline: 0303 0310449

LADY BOYS LIVE 1-2-1
DO ME DOGGY I'M NICE & TIGHT!
0982 519 1183
Calls cost £3.60/min + yr fone company access chrge. NetC ltd PO Box132, DA51LU. Careline: 0303 0310449

OLD HORNY WIVES LIVE!
"I'M LOOKING FOR A TOY BOY!"
0982 519 1131
Calls cost £3.60/min + yr fone company access chrge. NetC ltd PO Box132, DA51LU. Careline: 0303 0310449

Posh & Dirty!
Prim & Proper FILTHY!
0982 519 1185
Calls cost £3.60/min + yr fone company access chrge. NetC ltd PO Box132, DA51LU. Careline: 0303 0310449

JUST LISTEN TO ME AS I FINGER MY WET P***Y JUST FOR YOU...
THEN HEAR ME C*M
CALL ME TODAY:
0908 391 0865
T21
Calls cost £3.60/min + yr fone company access chrge. NetC ltd PO Box132, DA51LU. Careline: 0303 0310449

GRIM GRANNY
OLD SLOPPY BUCKET F**K!
LIVE 1-2-1
0982 519 1140
Calls cost £3.60/min + yr fone company access chrge. NetC ltd PO Box132, DA51LU. Careline: 0303 0310449

FILTHY OLDER HOUSEWIVES
Hubbies Away & I need SEX!
0909 996 1504
Calls cost £1.55/min + yr fone company access chrge. NetC ltd PO Box132, DA51LU. Careline: 0303 0310449

NYMPHO GIRLS
CAN'T GET ENOUGH C**K!
CALL NOW!
0982 519 1150
LIVE 1-2-1
Calls cost £3.60/min + yr fone company access chrge. NetC ltd PO Box132, DA51LU. Careline: 0303 0310449

EASTERN BEAUTIES
SLIDE LIVE 1-2-1
TIGHT HOLE!
0982 519 1104
Calls cost £3.60/min + yr fone company access chrge. NetC ltd PO Box132, DA51LU. Careline: 0303 0310449

FILTHY LIVE
BLACK BABES
F**K MY TITS! LIVE 1-2-1
SUCK MY NIPS!
0909 996 1526
Calls cost £3.60/min + yr fone company access chrge. NetC ltd PO Box132, DA51LU. Careline: 0303 0310449

BANGKOK LADY BOYS
ANY HOLE'S A GOAL!
EASTERN DELIGHT!
LIVE 1-2-1 FILTH! CALL ME NOW!
0982 519 1143
Calls cost £3.60/min + yr fone company access chrge. NetC ltd PO Box132, DA51LU. Careline: 0303 0310449

BIG BOOBS
HILLS UP & READY TO F**K!
0909 996 1533
Calls cost £1.55/min + yr fone company access chrge. NetC ltd PO Box132, DA51LU. Careline: 0303 0310449

LIVE 1-2-1 "We want to try Cock!"
KINKY LESBIANS-LIVE!
0982 519 1189
Calls cost £3.60/min + yr fone company access chrge. NetC ltd PO Box132, DA51LU. Careline: 0303 0310449

T09
FILTHY OLD XXXXERS!
"I want you right up my old p***y!"
0982 930 4588
Calls cost £3.60/min + yr fone company access chrge. NetC ltd PO Box132, DA51LU. Careline: 0303 0310449

T08
LIVE DOM CHAT
PULL THAT PATHETIC PRICK FOR ME
0908 391 3537
Calls cost £3.60/min + yr fone company access chrge. NetC ltd PO Box132, DA51LU. Careline: 0303 0310449

WHAT'S YOUR FETISH? LIVE 1-2-1
• UNIFORMS
• ROLEPLAY
• SUBMISSION
• DOMINATION
• ANYTHING GOES!
0982 519 1171
Calls cost £3.60/min + yr fone company access chrge. NetC ltd PO Box132, DA51LU. Careline: 0303 0310449

Wanna hear me finger my slippery slit?
T11
0908 082 5258
Calls cost £3.60/min + yr fone company access chrge. NetC ltd PO Box132, DA51LU. Careline: 0303 0310449

LISTEN! I'M GONNA CLIMAX FOR YOU!
0908 391 0864
T10
Calls cost £3.60/min + yr fone company access chrge. NetC ltd PO Box132, DA51LU. Careline: 0303 0310449

TALK DIRTY TO RED HOT BLACK WOMEN
T14
0908 082 3949
Calls cost £3.60/min + yr fone company access chrge. NetC ltd PO Box132, DA51LU. Careline: 0303 0310449

What's Your Fetish
KNICKER LOVERS 0982 519 1137
LEATHER/RUBBER 0982 519 1197
ADULT BABIES 0982 519 1146
FOOT FETISH 0982 519 1158
SUBMISSIVES 0982 519 1179
DOMINATION 0982 519 1175
ALL LIVE! & FILTHY
Calls cost £1.55/min + yr fone company access chrge. NetC ltd PO Box132, DA51LU. Careline: 0303 0310449

100% HARDCORE
JUST 65p PER MINUTE
A**L LOVERS 0909 604 3050
ORAL SEX BABES 0909 604 3069
NYMPHO GIRLS 0909 604 3061
PURE FILTH
0909 604 3055
Calls cost 65p/min + yr fone company access chrge. NetC ltd PO Box132, DA51LU. Careline: 0303 0310449

I luv to play with myself especially when I know someone is listening...CALL
0908 391 0873
"Hear me w***ing off just for you!"
T22
Calls cost £3.60/min + yr fone company access chrge. NetC ltd PO Box132, DA51LU. Careline: 0303 0310449

100% FETISH CHAT
WHAT'S YOUR PLEASURE?
K20
0908 082 0796
Calls cost £3.60/min + yr fone company access chrge. NetC ltd PO Box132, DA51LU. Careline: 0303 0310449

Gym'll fix it for superfit Tommie Jo!

By WENDY THOMAS
news@sundaysport.co.uk

STUNNING Tommie Jo started her New Year resolution early...

She's been hitting the gym every day since the beginning of October!

And as you can see by the 32DD babe, from Walton on Thames, Surrey, she's in great shape.

Horny

The 32G beauty said her exercise regime has been paying off, adding: "Not only am I looking good but all the exercise has made me really horny, too.

"I just can't seem to get enough cock!"

PUZZLE ANSWERS

CHRISTMAS TREE CROSSWORD (P26):
Across: 2. Wilted 3. Twirl 5. Stalker 6. Acid 8. Maverick 9. Flu 12. John Travolta 15. Perspiration 16. New
Down: 1. Patrick Stewart 3. Trauma 4. Lara 7. Cuckoo 8. Mushy 9. Fuji 11. Tattoo 13. Vera 14. Spin Hidden word: Driver

STEPLADDER (P26):
Dried, fried, fries, flies, flips, flops, slops

NAME THE XMAS FILMS (P27):
1. Planes, Trains and Automobiles
2. Love Actually
3. White Christmas
4. A Christmas Carol
5. The Polar Express
6. Jingle All The Way

MISSING WORDSEARCH (P27):
Turkey

THE 4X4 (P27):
Across: Code, Over, Near, Ends
Down: Cone, Oven, Dead, Errs
Hidden word: Corn

THE HEX (P27):
Silent, Little, Eggnog, Golden, Lesson, Snails Hidden word: Steel

RIDDLE ME THIS (P27):
The letter E

CROSSWORD JIGSAW (P27):
Hidden word: Stairs

S	T	A	M	P			D	O	O	R	S	
	I		O		S		U		R		U	
	D		N	O	T	E	P	A	D		N	
	A		E		A		E		E		N	
P	L	O	Y		Y		D	I	R	T	Y	
		L		F				N				
R	I	D	E	R		B	A	K	E	R	Y	
		E		E			L		R			
D	A	R	K	E	R		S	O	R	R	Y	
			I				O		O			
D	U	S	T	Y		T		P	R	I	M	
R		U		O		R		A		G		
I		S	T	U	D	E	N	T		L		
F		H		N		K		C		O		
T	H	I	N	G			S	H	O	O	K	

CODEBREAKER (P28):
Hidden word: Jupiter

THE COLUMN (P28):
Hidden word: Sideshow

CELEBRITY PHOTO ALBUM (P28):
1. Miley Cyrus
2. George Clooney
3. Jamie Oliver
4. Kim Kardashian

HOW MANY TRIANGLES? (P28):
40

AROUND THE WORLD (P28):
1. Bulgaria 2. Cyprus 3. Cameroon 4. Senegal 5. Morocco 6. Sweden
Hidden country: Greece

NAME THE CELEBRITY BLONDES (P29):
1. Naomi Watts
2. Kirsten Dunst
3. Reese Witherspoon
4. Amber Heard
5. Marilyn Monroe
6. Elisha Cuthbert
7. Alice Eve
8. Sharon Stone

THE WALL (P29):
Don't count your chickens before the eggs have hatched

CATCHPHRASES (P29):
A. Water Hose
B. High School
C. OK by Me
D. Forgive and Forget
E. Upset Tummy
F. Blanket

SUNDAY Sport SEXY BACK END!

JAMIE: ALL I WANT FOUR XMAS!

PRETTY Jamie Jenkins looks festive in her Santa outfit – and her Xmas wish is to try a FOURSOME.

The 32C cutie from Cobham, Surrey, says she loves the idea of multiple partners at once.

By WENDY THOMAS
news@sundaysport.co.uk

Jamie, 26, said: "I'd love to have a foursome. And it would have to be with two women and one man – that way the women are in charge.

"Me and the girls would

have a bit of a fool around and the guy would have to satisfy all of us until he's absolutely spent.

He'd need plenty of stamina!

"I've been really good this year so maybe I deserve to have my Christmas wish come true!"

ALL THESE SEX LINES JUST 46P!

DOMINATION MISTRESS REQUIRES SLAVES
CALL TO DONATE YOURSELF
0983 919 7323
18+ only. 46p per minute plus 'Access Charge' Calls Recorded LL99 Ltd. 0208 114 2016

80+ GRANNY OLDEST EVER! LIVE 1-2-1
I'LL TAKE MY TEETH OUT! ONLY 46P PER MINUTE
0983 919 7212
18+ only. 46p per minute plus 'Access Charge' Calls Recorded LL99 Ltd. 0208 114 2016

FOOT WORSHIP ONLY 46P PER MINUTE
FUCK MY BOOTS LIKE A PUPPY
BLOWJOB MY SPIKED HEEL!
LICK ALL THE WAY UP TO MY P***Y!
Lick up your filthy mess! I want them to SHINE!
CALL NOW! • CALL NOW!
0983 919 7455
18+ only. 46p per minute plus 'Access Charge'. Calls Recorded. LL99 Ltd. 0208 114 2016

PURE FILTH
JUST SIMPLY SEX!
CALL NOW!
0983 919 7328
18+ only. 46p per minute plus 'Access Charge' Calls Recorded LL99 Ltd. 0208 114 2016

BANG MY BUM!
POUND ME HARD!
FILL ME TO THE BRIM!
ONLY 46P PER MINUTE
LIVE 121 • LIVE 121 • LIVE 121
0983 919 7310
18+ only. 46p per minute plus 'Access Charge' Calls Recorded LL99 Ltd. 0208 114 2016

LIVE CHAT • LIVE CHAT • LIVE CHAT 18+
TEEN HONEY
FRESH TIGHT P***Y
PULL MY PIGTAILS AS YOU SQUEEZE YOURSELF INSIDE ME!
ONLY 46P PER MINUTE
0983 919 7415
18+ only. 46p per minute plus 'Access Charge' Calls Recorded LL99 Ltd. 0208 114 2016

KINKY BLACK S**T
TAKE ME FROM BEHIND & BANG MY BIG BLACK BOOTY
46P
0983 919 7217
18+ only. 46p per minute plus 'Access Charge' Calls Recorded LL99 Ltd. 0208 114 2016

KNICKER WORSHIP
TAKE A DEEP BREATH
46P PER MINUTE
KNICKER LICKIN' GOOD!
0983 919 0799
18+ only. 46p per minute plus 'Access Charge' Calls Recorded LL99 Ltd. 0208 114 2016

46P per minute
0983 919 7435
18+ only. 46p per minute plus 'Access Charge'. Calls Recorded. LL99 Ltd. 0208 114 2016

60+ GRANNY
I'm a filthy old bint, looking for some sexy chat with a hot young lad, listen as I pull open my saggy p***y and hear it squelch as I finger myself for you! Call me! xxxx

LADY BOYS
I'LL MAKE U SUCK MY C**K
IT'LL BE OUR LITTLE SECRET!
XXXTREME FILTH!
ONLY 46P PER MINUTE
LIVE 121 • CALL NOW!
0983 919 7227
18+ only. 46p per minute plus 'Access Charge' Calls Recorded LL99 Ltd. 0208 114 2016

LIVE KINKY FETISH FILTH
Fetish S**TS
THEY'LL DO ANYTHING TO MAKE YOU C*M
WHAT'S YOUR FETISH?
46P PER MINUTE
0983 919 7286
18+ only. 46p per minute plus 'Access Charge' Calls Recorded LL99 Ltd. 0208 114 2016

LEATHER RUBBER PVC
TASTE THE SHINE KISS MY BEHIND
46P PER MINUTE
0983 919 7362
18+ only. 46p per minute plus 'Access Charge' Calls Recorded LL99 Ltd. 0208 114 2016

ORAL
QUENCH MY THIRST!
46P PER MINUTE
LIVE 121 CHAT
0983 919 7301
18+ only. 46p per minute plus 'Access Charge' Calls Recorded LL99 Ltd. 0208 114 2016

LIVE 46P SEXCHAT • LIVE 46P SEX
NYMPHOS
CAN'T GET ENOUGH C**K!
CALL ME NOW!
0983 919 7393
18+ only. 46p per minute plus 'Access Charge' Calls Recorded LL99 Ltd. 0208 114 2016

LIVE 46P SEX CHAT!
ADULT BABIES
NAPPY HAPPY NURSE!
0983 919 7254
18+ only. 46p per minute plus 'Access Charge' Calls Recorded LL99 Ltd. 0208 114 2016

LIVE 1-2-1 • LIVE 1-2-1 • LIVE 1-2-1
ASIAN BABES
CALL NOW & F**K HOT & SPICY P***Y
ONLY 46P PER MINUTE
LL NOW • CALL NOW • CALL NOW
0983 919 7251
18+ only. 46p per minute plus 'Access Charge' Calls Recorded LL99 Ltd. 0208 114 2016

LOOSE TARTY 18+ TEENS
SLIDE INSIDE MY WET P***Y!
0983 919 7205
18+ only. 46p per minute plus 'Access Charge' Calls Recorded LL99 Ltd. 0208 114 2016

ONLY 46P PER MINUTE
SISSY TRAINING
INCLUDING XXX CHAT
• ETIQUETTE
• DILDO TRAINING
• S**T TRAINED
• MAID TRAINING
• HUMILIATION
• HOUSEKEEPING
LIVE FANTASY CHAT! CALL NOW!
0983 919 7240
18+ only. 46p per minute plus 'Access Charge' Calls Recorded LL99 Ltd. 0208 114 2016

ONLY 46P PER MINUTE
POSH LITTLE BRAT
SPOILED RICH COLLEGE B***H
F**K ME LIKE A CHEAP S**T!
0983 919 7266
18+ only. 46p per minute plus 'Access Charge' Calls Recorded LL99 Ltd. 0208 114 2016

LIVE 46P SEX CHAT
XXX HARDCORE
EXTREME XXX CHAT
CALL NOW!
0983 919 7275
18+ only. 46p per minute plus 'Access Charge' Calls Recorded LL99 Ltd. 0208 114 2016

dirty OLD TARTS
XXX LIVE FILTH!
IN STOCKINGS AND HEELS TO GIVE YOU THRILLS!
SUCK ON MY HARD NIPPLES!
46P PER MINUTE
0983 919 7289
18+ only. 46p per minute plus 'Access Charge'. Calls Recorded. LL99 Ltd. 0208 114 2016

We may send you free promotional sms messages. If you would like to opt-out of receiving free promotional sms messages please text OPTOUT to shortcode 89077.

THE WORLD FAMOUS AGONY Page

Dear Kelly,

I'M a 25-year-old with a girlfriend of 30 and we have plenty of great sex whenever we get the chance.

She often indulges in blindfolding me before I wake up in the morning, then tying my hands to the headboard.

Then she will wake me up by circling her tongue around my bellend until my knob is erect before taking my full eight inches deep to the back of her throat.

She then sits on my face, gyrating her hips to and fro to get me back to full stiffness before sliding onto my raging member and bouncing up and down.

Trouble is, I'm shattered and have started falling asleep in work during the day. Please help!

GM, Glasgow

Kelly says...
EITHER tell her you've got a headache or pick up some energy drinks on your way to work.

Dear Kelly,

I'M a 24-year-old builder and get through an awful lot of boots on site.

Last week, with my soles flapping, I went to a shop near where I'm grafting and the only person in there was a woman of about 40 on a set of steps, sorting out boxes of shoes.

As the sight of her long legs in black stockings got me going the busty brunette saw the bulge in my kecks and took me into the back storeroom where we quickly stripped off and I took her doggy-style over a pile of shoe boxes.

Afterwards I left in such a rush, I forgot to pay for the boots.

Should I go back and settle up?

RC, Birmingham

Kelly says...
PAY up – she'll be so grateful that another shag is an absolute certainty!

DO YOU HAVE A SEX PROBLEM?

email: agony@sundaysport.co.uk

Mail: Agony, Sunday Sport, 860 Chester Road, Stretford, Manchester M32 0QJ

SEX CONFIDENTIAL

YOUNG BABE SPREADS HER XMAS JOY

Thanks for popping round Lucy. You don't get many visitors at my age...
When Beryl at bingo told me you were spending Christmas all alone - and that you had a massive cock - I knew I had to visit

AGONY IS BROUGHT TO YOU IN ASSOCIATION

WELCOME to the World famous Sport Agony page! No other newspaper's agony aunts can offer the level of advice – or experience – than our own Agony Angels! This week KELLY McGREGOR has been reading through your letters and emails. Here's her advice…

SUNDAY Sport SEXY BACK END!

Younger lover teaches old dog new sex tricks

Dear Kelly,

I'M a 45-year-old married man and I thought I knew everything about sex – until I started an affair at work.

She's 19 and gorgeous.

The first time I f**ked her, I was so turned on by her lithe young body that I ejaculated after just a minute.

But she told me not to worry, adding that she was sure it would be better next time.

This was the complete opposite to my wife, who always insisted that I "get it over with quickly".

And for our next f**k, she suggested we go to a hotel.

Once inside, she switched on the telly and started to strip slowly to some music.

Panties

By the time she got down to her undies I had a steaming great hard-on, and when she finally removed her bra and panties I dived on her.

But rather than let me slip straight into her, she grabbed my cock and squeezed it just behind the bellend.

This caused my erection to subside and she got to work on it with her lips, licking and sucking it back to its rigid glory.

After a while she got on all fours and let me enter her from behind.

But when I started to thrust away furiously, she pulled away and squeezed my dick again.

This went on for ages until, when we finally got down to it, I lasted for 45 minutes – a record time for me!

Since then we've been meeting twice a week and every time it seems to get better.

This girl may be much younger than me, but she's taught me a hell of a lot.

Now I fancy getting myself a slightly older model to learn even more.

What do you think?

GJ, Dorset

Kelly says…

YOU'RE pushing your luck a bit. Stick with what you've got or you may end up having "to get on with it" with your wife!

Dear Kelly,

WE had a college "old girls" reunion the other week in a function room of a local pub and hired a fit male stripper.

During his sexy act one of the girls got a bit carried away and pulled off his posing pouch and his bared cock was at least 10 inches long!

That did it for most of us girls and we all piled on him.

He was a game fella and encouraged us to sit on his face while a few of us played with his knob.

We're thinking of doing it again in January.

CB, Portsmouth

Kelly says…

GOOD idea. Party on, girls!

Kelly says…

MERRY CHRISTMAS, READERS!

WITH www.TamedLife.com BUY WITH CONFIDENCE FROM THE LARGEST WHOLESALER OF ADULT GOODS IN THE UK

Calls 46ppm + access charge. Callers 18+. Bill payer's permis. We may send promo SMS. STOP ALL to 89077 to opt out. Datapro. Careline 0203 455 2145

Calls 46ppm + access charge. Callers 18+. Bill payer's permis. We may send promo SMS. STOP ALL to 89077 to opt out. Datapro. Careline 0203 455 2145

Calls 46ppm + access charge. Callers 18+. Bill payer's permis. We may send promo SMS. STOP ALL to 89077 to opt out. Datapro. Careline 0203 455 2145

Calls 46ppm + access charge. Callers 18+. Bill payer's permis. We may send promo SMS. STOP ALL to 89077 to opt out. Datapro. Careline 0203 455 2145

Calls 46ppm + access charge. Callers 18+. Bill payer's permis. We may send promo SMS. STOP ALL to 89077 to opt out. Datapro. Careline 0203 455 2145

Calls 46ppm + access charge. Callers 18+. Bill payer's permis. We may send promo SMS. STOP ALL to 89077 to opt out. Datapro. Careline 0203 455 2145

Calls 46ppm + access charge. Callers 18+. Bill payer's permis. We may send promo SMS. STOP ALL to 89077 to opt out. Datapro. Careline 0203 455 2145

Calls 46ppm + access charge. Callers 18+. Bill payer's permis. We may send promo SMS. STOP ALL to 89077 to opt out. Datapro. Careline 0203 455 2145

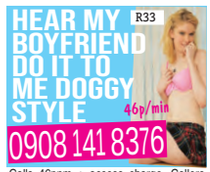

Calls 46ppm + access charge. Callers 18+. Bill payer's permis. We may send promo SMS. STOP ALL to 89077 to opt out. Datapro. Careline 0203 455 2145

Calls 46ppm + access charge. Callers 18+. Bill payer's permis. We may send promo SMS. STOP ALL to 89077 to opt out. Datapro. Careline 0203 455 2145

Calls 46ppm + access charge. Callers 18+. Bill payer's permis. We may send promo SMS. STOP ALL to 89077 to opt out. Datapro. Careline 0203 455 2145

INTERRRACIAL WIFE SWAP
I'll suck you off as you watch your missus get pounded by my fella's massive black C**K!
Listen in 46p/min
R42
0908 141 9091
Calls 46ppm + access charge. Callers 18+. Bill payer's permis. We may send promo SMS. STOP ALL to 89077 to opt out. Datapro. Careline 0203 455 2145

R U READY 4 MY INSANE BJ SKILLZ?
I'll tell you what I'd do to your big fat c*** then u can squirt on my big 19yo titties
R45
0908 141 8425
Calls 46ppm + access charge. Callers 18+. Bill payer's permis. We may send promo SMS. STOP ALL to 89077 to opt out. Datapro. Careline 0203 455 2145

Calls 46ppm + access charge. Callers 18+. Bill payer's permis. We may send promo SMS. STOP ALL to 89077 to opt out. Datapro. Careline 0203 455 2145

GET THE SPORT ONLINE FREE FOR A MONTH! GO TO www.sundaysportonline.co.uk

HEY, LOOK! IT'S AN ANOTHER AMAZING SUNDAY Sport OFFER!

GET 3 FREE XXX FILMS!

Don't you miss out on our triple sex treat!

AND THERE'S THREE EASY WAYS YOU CAN GET IT!

MAIL ORDER COUPON

Private Shops, (Dept SS50), 14 Bourne Road, Bexley DA5 1LU
Please rush me the following:

ITEM DESCRIPTION -

THREE FREE SEX FILMS		£0.00
PLUS THE MASTHEAD (PAGE ONE LOGO) FROM THIS NEWSPAPER	P&P	£3.99
	TOTAL	£3.99

Please make cheques/POs payable to M.O. Division with your name and address on reverse.
Send cash only by registered/recorded delivery.
Do not use staples

NAME

ADDRESS

I AM OVER 18 and agree to keep these items away from minors

SIGNED

Although normally 7 days, please allow up to 28 days for delivery. if you no longer wish to recieve further mailings of exciting offers from us, or associated companies, please tick this box ❑ Reg No: 3238109 *18

HOLD onto yer hats...and anything else that comes to hand...cos we've got a real treat for you today!

Every Sunday Sport reader who goes along to a Private Shop this week will get not ONE, not TWO but **THREE FREE** sex films on DVD!

Amazing, right? Amazing but true! Britain's leading chain of sex shops is working in partnership with your favourite newspaper to bring you the sort of offers you're really interested in.

In every issue of the *Sport* will bring you a new offer, be it free DVDs and toys or unbeatable money off offers.

Amazing

To get your copies of *Wet & Juicy*, *Czech This Out* and *2's Company, 3's A Crowd* all you have to do to collect your FREE XXX sex films is turn up at one of the Private Shops listed on this page with a copy of the *Sport* (any edition will do). And don't worry, there is no minimum purchase and no hidden charges!

This amazing triple bill, which comes on one disc for your convenience, is jam- packed with full-on sex from some of the hottest young talent in the business.

But be warned, this is not faked sex but actual footage of horny young people having actual penetrative sex to completion.

And remember, it's 100% FREE when you call in at your local Private Shop.

If you can't make it to one of the shops then you can still get your films by using the credit card line or by using the coupon below.

But don't mess about, this offer won't be around forever...we can't afford it, for one thing!

And don't miss another amazing offer in Friday's *Weekend Sport*.

PRIVATE SHOPS UK www.TAMEDLIFE.com

UK'S LEADING SEX SHOPS

CALL IN FOR YOURS AT ANY PRIVATE SHOP LISTED IN THIS NEWSPAPER

SECURE 24HR CREDIT CARD HOTLINE

0844 4411045

SUNDAY Sport SEXY BACK END!

Cara's quickie for Christmas!

CURVY Cara Brett has a kinky Christmas PUBLIC SEX confession!

The blonde stunna – who boasts 32DD curves – revealed she once BONKED a lucky bloke in a shop changing room while she was trying on a frock for a Christmas party!

By WENDY THOMAS
news@sundaysport.co.uk

Cara, 26, from swanky Hampstead, north London, said: "I was trying on some lovely dresses in a store and my boyfriend was waiting outside. Suddenly, he jumped in with me and we had a quickie! It was so horny!"

She added: "I felt a bit guilty, though, because after shagging in the dress, I never actually bought it!"

GET THE SPORT ONLINE FREE FOR A MONTH! GO TO www.sundaysportonline.co.uk

SUNDAY Sport SUNDAY STUNNA

emma
GREEN
30, 32DD-25-34 from Camberley, Surrey

ON SALE UNTIL SAT DEC 28

Christmas Sport
December 22, 2019 £1.40
(on sale until Saturday, Dec 28, 2019)

DRUNK SANTA'S SEX WITH ARGOS REINDEER

Children weep at disgusting scenes in Rochdale garden

FULL STORY SEE PAGE 5

TIPSTER CHARLIE HAS HIS CHRIMBO CRACKERS

SHOOT INSIDE

ZLAT'S A FACT

Ancelotti wants legend at Everton

CARLO ANCELOTTI is begging Zlatan Ibrahimovic to join him at Everton.

The Italian is on his way to the Toffees and wants to make the big striker his talisman.

The former Man United ace is a creaky 38 now but would be the iconic first signing Ancelotti wants.

By BRENDAN MACKIE

He has identified a lack of experience in the Everton attack and the pair worked together well at Paris St Germain.

The Toffees only really have youngster Dominic Calvert-Lewin and will bring in a striker whatever happens

Ibrahimovic was linked with a sensational return to Manchester United this summer but it never happened.

He has left LA Galaxy now and is a free agent.

The Toffees could sign him until the end of the season and Zlatan's options elsewhere are thin.

Everton could offer an amazing £500,000 per week until May.

AS Milan may be interested but could not match the wages on offer at Goodison Park.

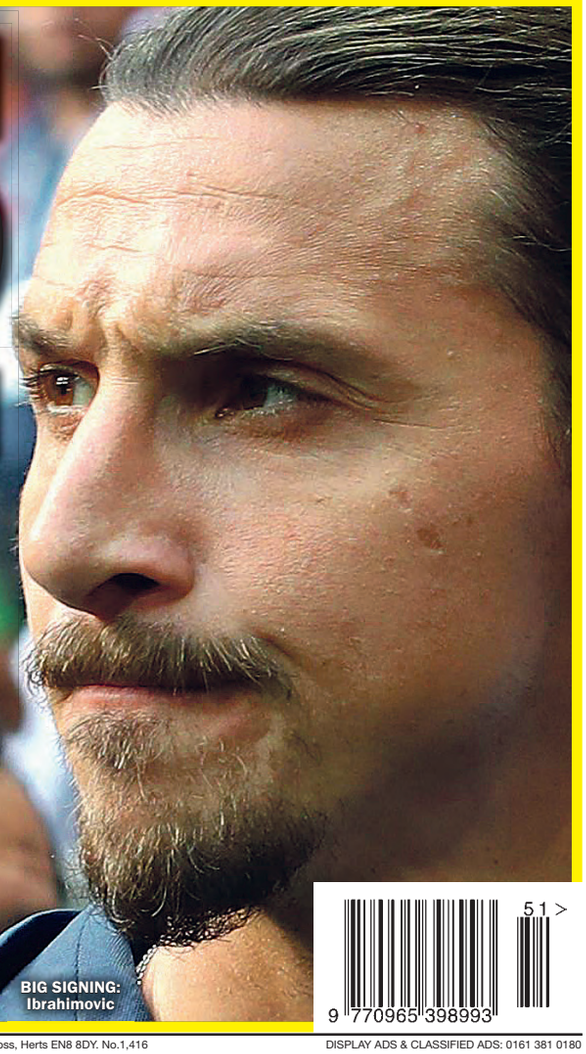

BIG SIGNING: Ibrahimovic

Published by Sunday Sport (2011) Limited, 860 Chester Road, Stretford, Manchester M32 0QJ. Tel: 08444 415 112. Printed at Newsprinters (Broxbourne) Ltd, Great Cambridge Road, Waltham Cross, Herts EN8 8DY. No.1,416

DISPLAY ADS & CLASSIFIED ADS: 0161 381 0180